

1116 S HOMAN AVENUE
HOMAN SQUARE

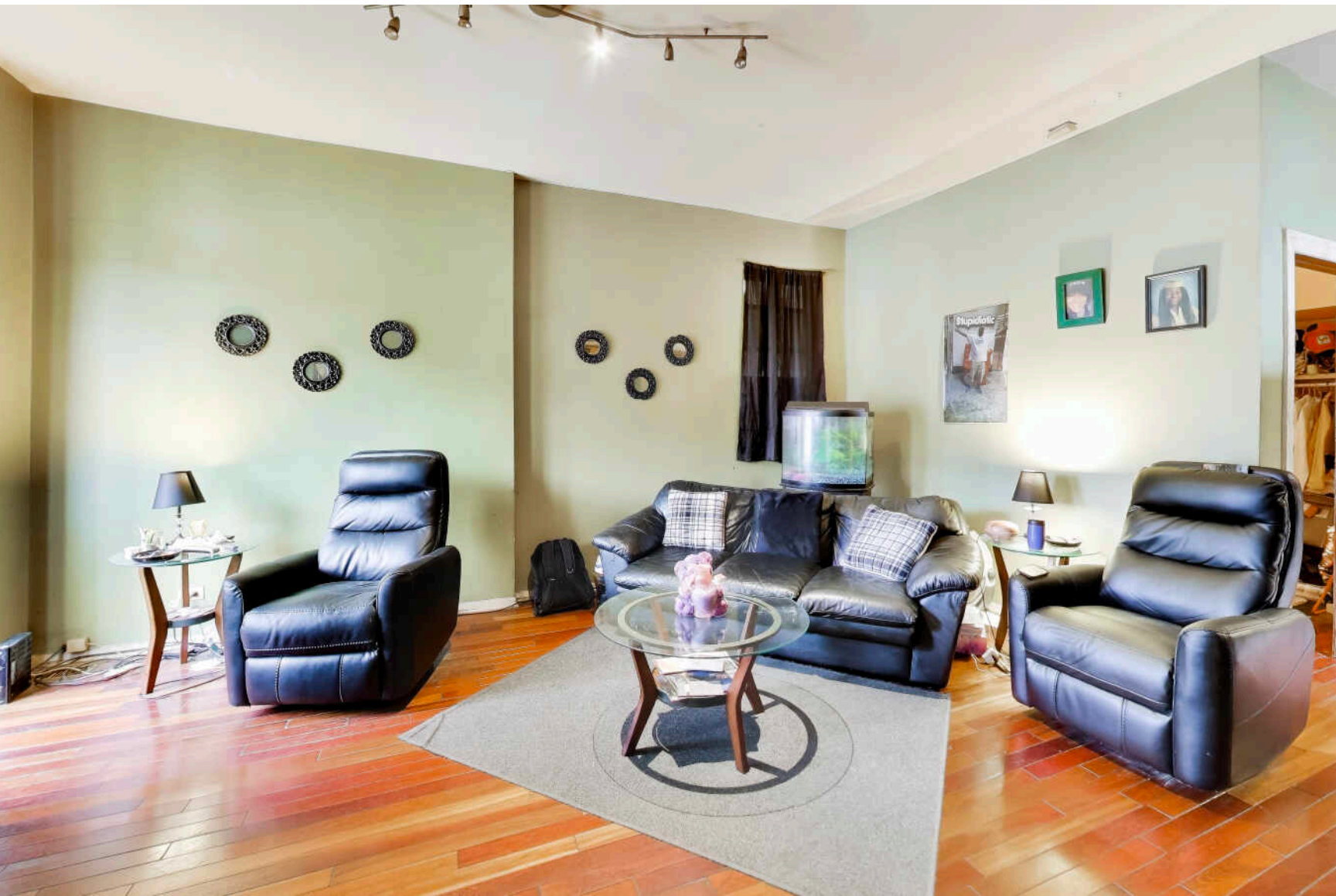



ROOM DIMENSIONS

LIVING : 18' × 16'

BEDROOM : 12' × 9'

BEDROOM : 11' × 9'

BEDROOM : 12' × 7'

KITCHEN : 1' × 8'

6 BEDROOM

2 BATH

TAXES: 1799.39

HOMAN SQUARE/LAWNDALE

Homan Square/Lawndale

BOTH UNITS TENANT OCCUPIED. Brick 2 unit building featuring 1st Floor 2 bedrooms, 1 bath and 2nd Floor- 6 rooms, 3 bedrooms, 1 bath. Full unfinished basement and 2 car carport. Property has had same tenants 10+ years and will work to stay if possible.

- Brick 2 Flat
- Basement
- 3 Bedroom each
- 1 bath each unit
- Separate Laundry rooms
- Renovated in 2016

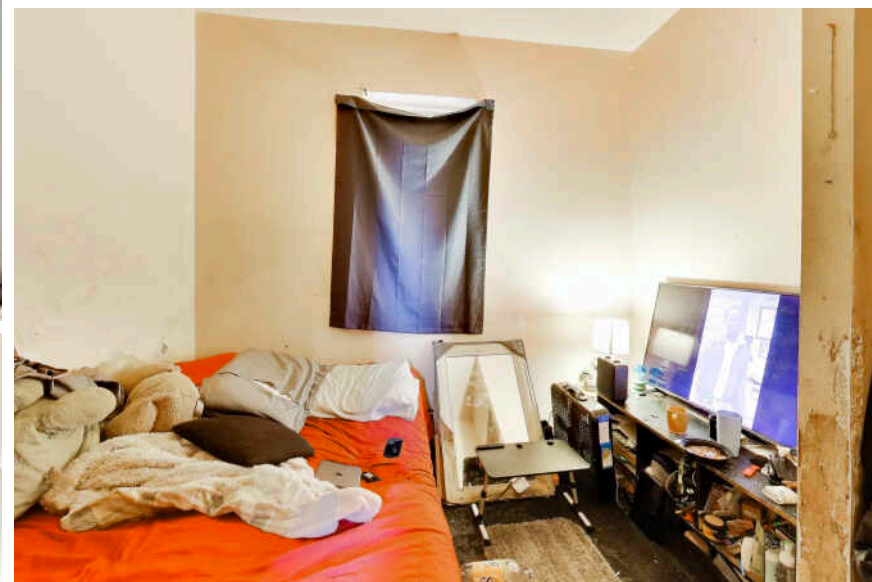
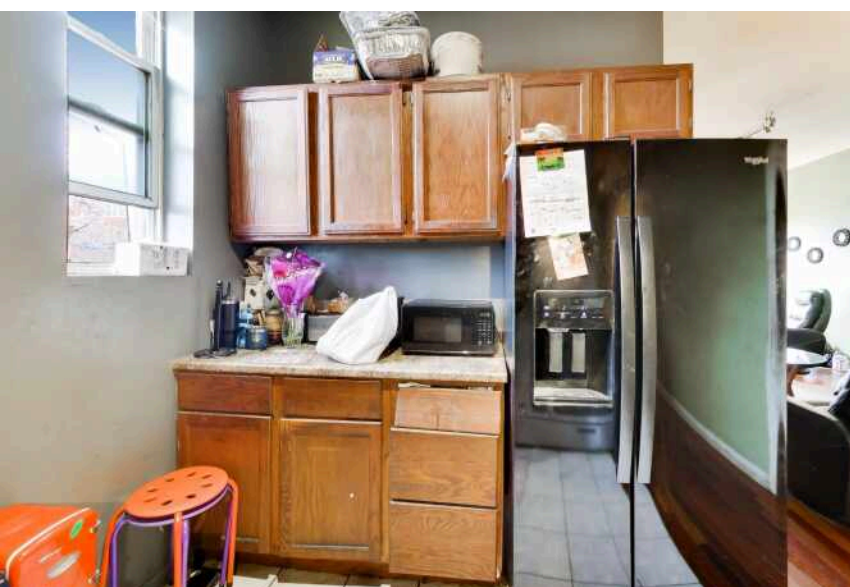
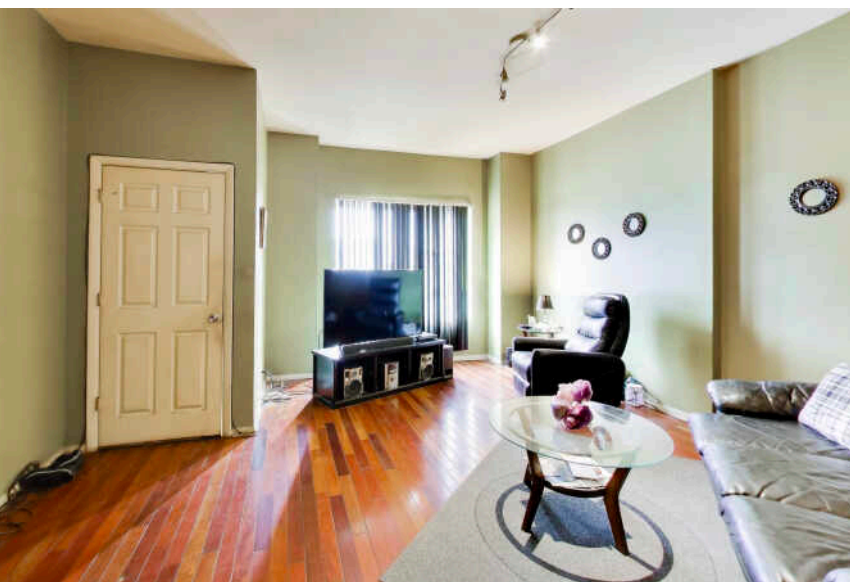
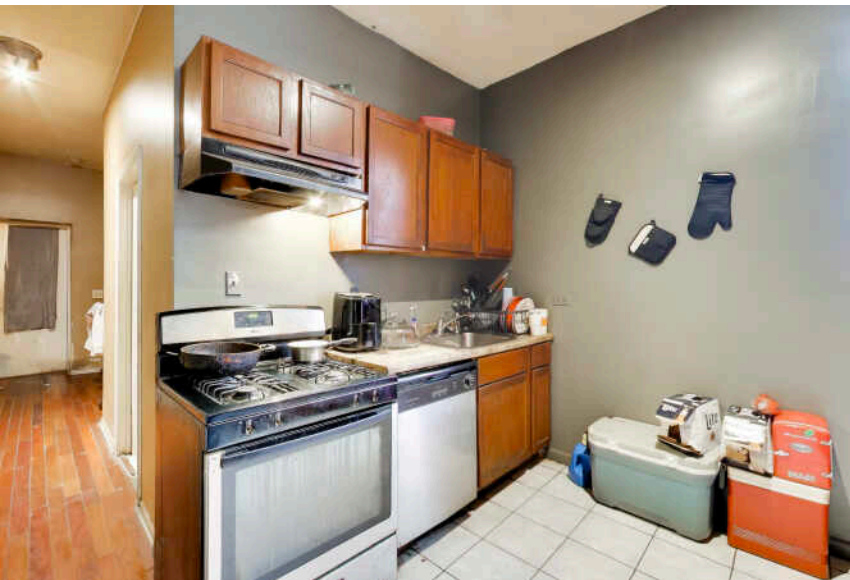
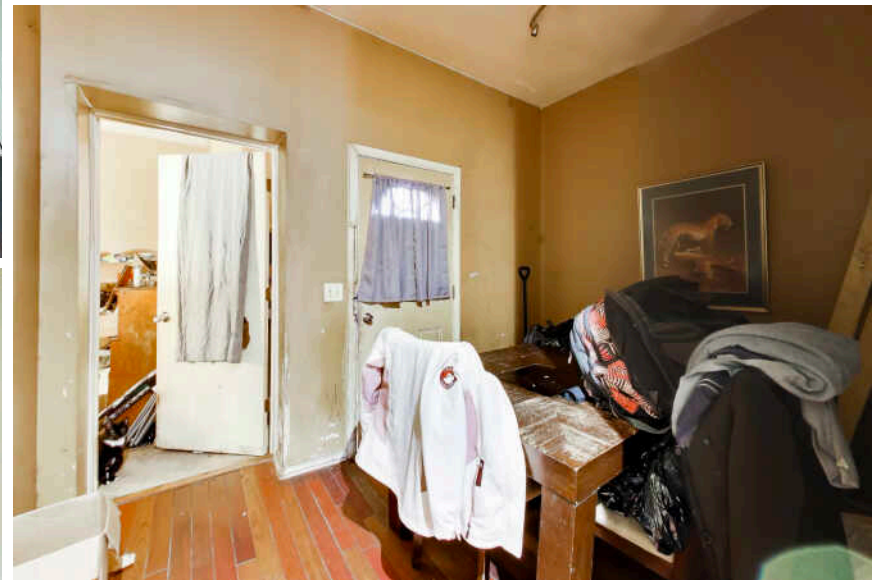

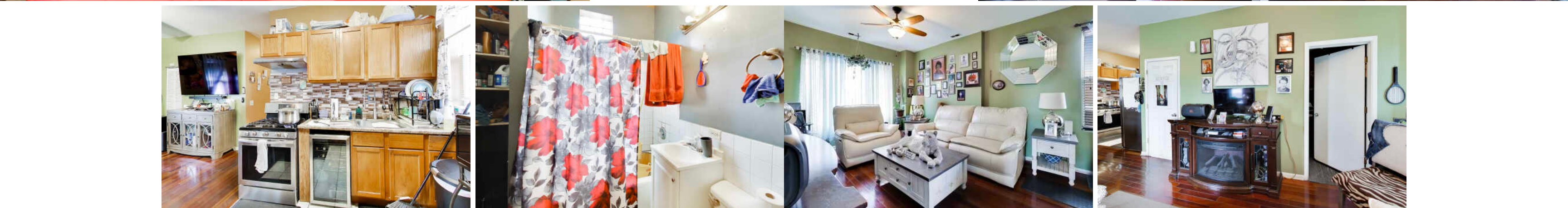
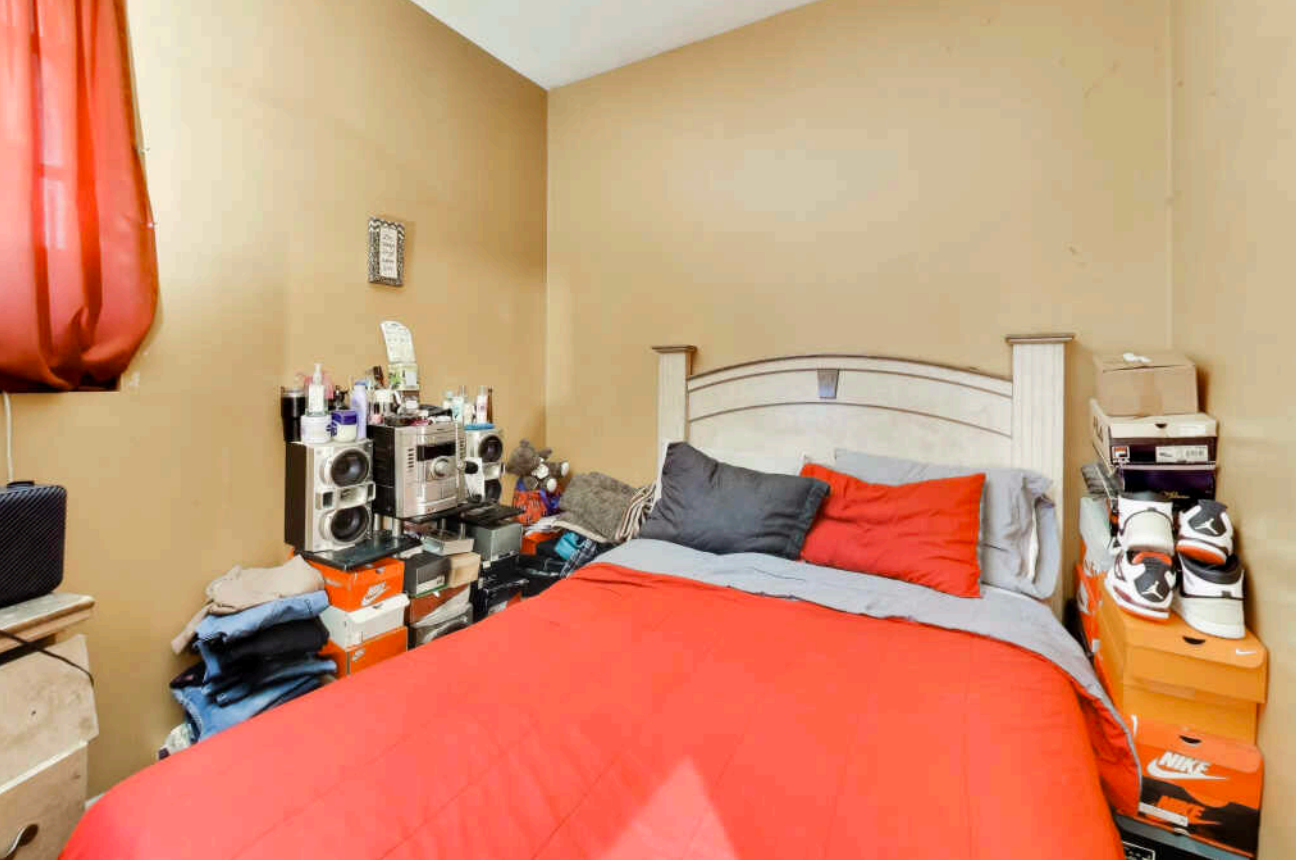

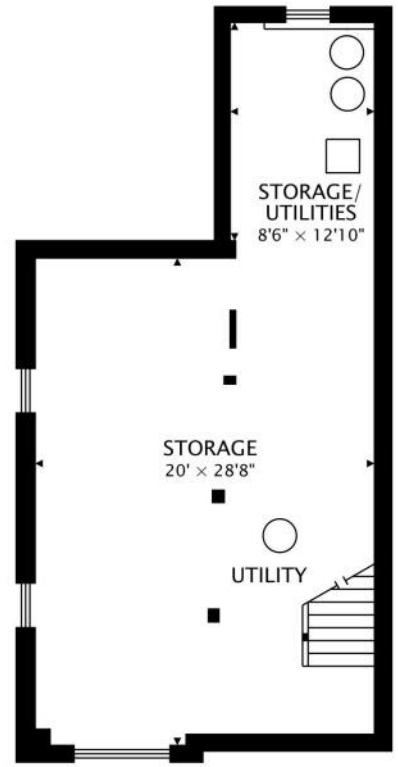
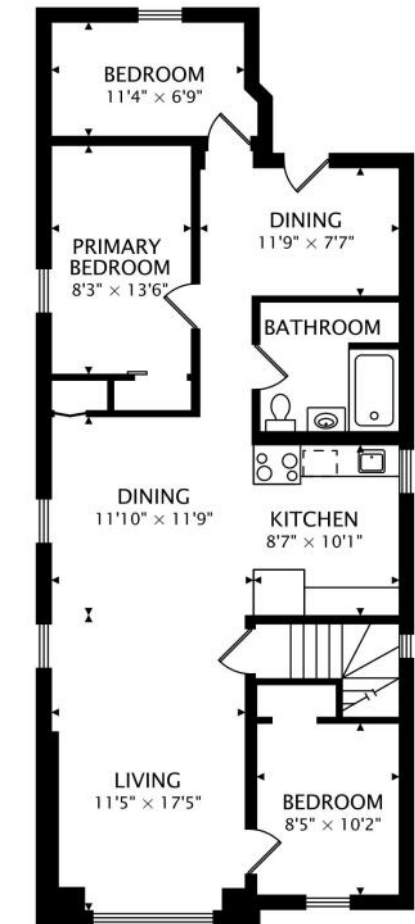
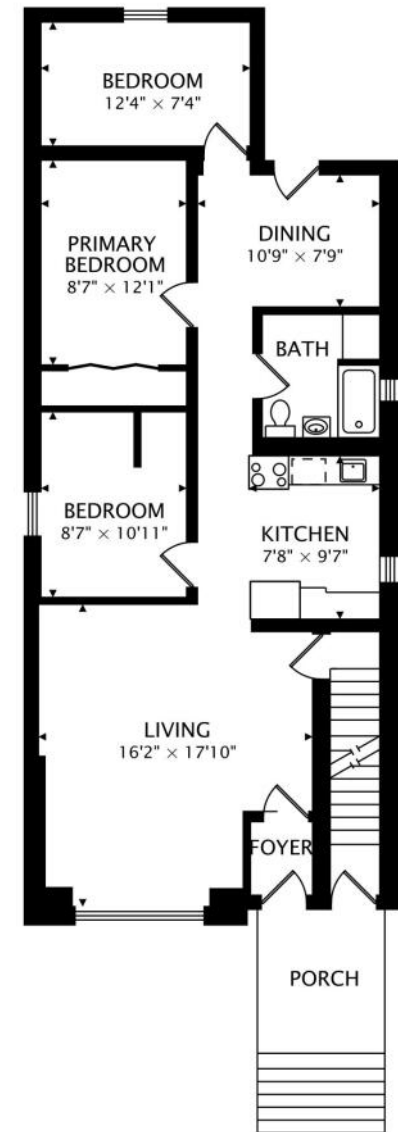



ERICH MUELLNER

847.361.7100

ERICHMUELLNER@ATPROPERTIES.COM