



1150 HEATHER ROAD DEERFIELD



1150 HEATHER ROAD
DEERFIELD



1150HEATHER.INFO



PEGGY GLICKMAN BROKER

847.212.4610 mobile
peggyglickman@atproperties.com
peggyglickman.com

1150 HEATHER ROAD
DEERFIELD





1150 HEATHER ROAD /A LIFESTYLE HOME LIKE NO OTHER

FEATURES

- *Wide plank white oak flooring, freshly painted inside and out
- *Amazing high-end Kitchen with all stainless steel appliances
- *Family Room with vaulted ceiling, walls of glass and custom built-ins
- *Private fenced yard with 15' x 40' POOL with automatic cover & hot tub
- *Oversized Dining Room and Living Room, perfect for entertaining
- *Mudroom with 2nd powder room plus laundry room with planning desk
- *Pristine 2.5 car heated garage with new garage door, storage cabinets, epoxy coating, drop down screening, plus 3rd bay accessible to outside and sport court
- *Sport court with tennis wall, hoops, and retractable movie screen
- *Primary Suite with sitting area, fireplace, walk in closets/dressing area, and a truly spa like bathroom with multiple shower heads, and separate water closets
- *Finished basement with a Rec Room, Powder Room, and incredible storage
- *Multi-zone heating and cooling * security system * irrigation system
- * Award winning Blue Ribbon Schools



PEGGY GLICKMAN BROKER

847.212.4610 mobile

peggyglickman@atproperties.com
peggyglickman.com























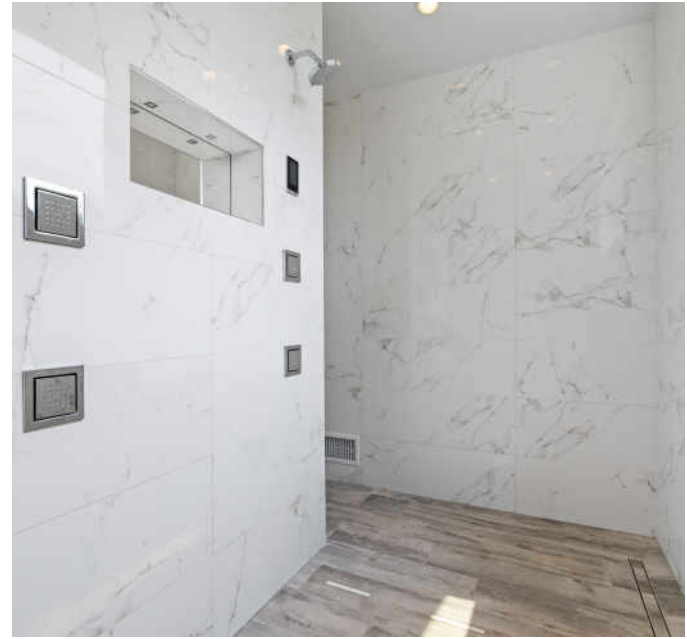











DEERFIELD BOASTS THE BEST OF BOTH WORLDS – THE AMENITIES AND CONVENIENCES OF CITY LIVING WITH THE CHARM OF A SMALL TOWN.

Locals love the variety of shops, eateries and recreational amenities that Deerfield has to offer. Residents also enjoy the village's close-knit community.

Touting a variety of housing options, Deerfield offers condominiums, townhomes and single-family homes in a wide range of architectural styles and prices.

When it comes to amenities, Deerfield checks all the boxes. Deerfield Square includes an assortment of shops, restaurants and boutique workout studios, while the Sachs Recreation Center offers an indoor pool, tennis courts, gymnasiums, fitness classes and more. Another popular attraction is the Deerfield Historic Village, where residents and visitors can explore buildings dating back to the 1800s.

With two Metra stations and proximity to the Tri-State Tollway and Edens Expressway, Deerfield puts residents within easy reach of downtown Chicago, O'Hare International Airport and numerous corporate headquarters.

NEIGHBORHOOD GUIDE MAP

1150 HEATHER ROAD
22

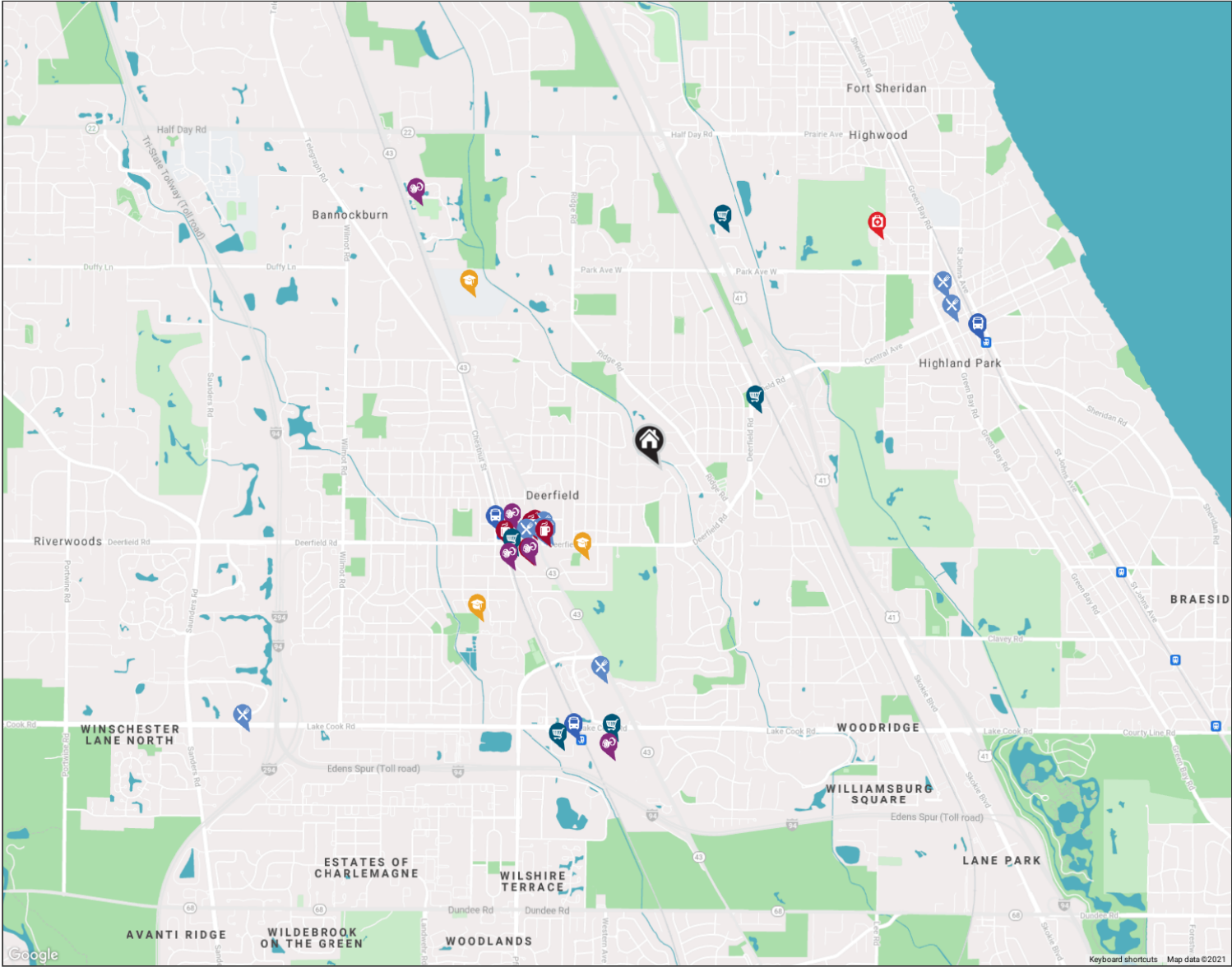

NEIGHBORHOOD GUIDE



RESTAURANTS

Chipotle Mexican Grill
675 DEERFIELD ROAD STE 120, 0.7 MI

Deerfield Italian Kitchen
648 DEERFIELD RD, 0.7 MI

Bobby's Deerfield
695 DEERFIELD RD, 0.8 MI

Rosebud Restaurant
711 DEERFIELD RD SUITE A, 0.8 MI

Carson's Prime Steaks &
Famous Barbecue of Deerfield
200 WAUKEGAN ROAD, 1.2 MI

Walker Bros. Original Pancake
House
620 CENTRAL AVENUE, 1.8 MI

Michael's Chicago-Style Red
Hots
1879 2ND STREET, 1.9 MI

J. Alexander's Redlands Grill
4077 LAKE COOK ROAD, 2.7 MI



COFFEE SHOPS

Starbucks
675 DEERFIELD ROAD, 0.7 MI

Deerfields Bakery
813 WAUKEGAN ROAD, 0.8 MI

Cherry Pit Cafe
808 WAUKEGAN ROAD, 0.8 MI

Barnes & Noble
728 NORTH WAUKEGAN ROAD, 0.9 MI

Rhapsody Café
833 DEERFIELD ROAD C, 0.9 MI



SHOPPING

Jewel-Osco
1600 DEERFIELD RD, 0.6 MI

Whole Foods Market
760 WAUKEGAN ROAD, 0.9 MI

Target
2099 SKOKIE VALLEY ROAD, 1.4 MI

Jewel-Osco
16 S WAUKEGAN RD, 1.5 MI

The Home Depot
655 LAKE COOK ROAD, 1.6 MI



HEALTH CLUBS

Tree House
836 JEWETT PARK DRIVE, 0.9 MI

Pure Barre
720 WAUKEGAN ROAD STE J, 0.9 MI

CorePower Yoga
710 ROBERT YORK AVENUE, 1.0 MI

Sachs Recreation Center
455 LAKE COOK ROAD, 1.6 MI

Midtown Athletic Club
2211 WAUKEGAN ROAD, 2.0 MI



HOSPITALS

Highland Park Hospital
Emergency Room
777 PARK AVE W, 1.8 MI



SCHOOLS

Kipling Elementary School
700 KIPLING PLACE, 0.6 MI

Alan B Shepard Middle School
440 GROVE AVE, 1.3 MI

Deerfield High School
1959 WAUKEGAN RD, 1.4 MI



TRANSIT

Deerfield
METRA - MILWAUKEE DISTRICT NORTH,
0.9 MI

Lake-Cook Rd
METRA - MILWAUKEE DISTRICT NORTH,
1.5 MI

Highland Park
METRA - UNION PACIFIC NORTH, 1.9 MI

NO REPRESENTATIONS ARE MADE REGARDING THE ACCURACY OF THE INFORMATION PROVIDED.
ALL DATA IS SUBJECT TO CHANGE AND SHOULD BE VERIFIED WITH LOCAL SOURCES.

@properties®

Leading REAL ESTATE
COMPANIES
OF THE WORLD®

LP
LUXURY
PORTFOLIO
INTERNATIONAL®

