

1214 CHRISTINE COURT, VERNON HILLS
SARAHS GLEN





ROOM DIMENSIONS

FOYER : 12' × 5'
DINING ROOM : 12' × 10'
LIVING ROOM : 14' × 12'
KITCHEN : 19' × 11'
LAUNDRY/MUD ROOM : 11' × 6'
LOFT : 15' × 11'
MASTER BEDROOM : 16' × 13'
BEDROOM 2 : 12' × 10'
BEDROOM 3 : 11' × 11'
UNFINISHED BASEMENT : 33' × 24'

BERKSHIRE MODEL ~ SARAHS GLEN

This all brick beauty will impress you inside and out! The first floor has beautiful hardwood floors throughout & 9 ft ceilings that open to a soaring two-story living room w/ a gas log fireplace & windows looking out to a tree lined backyard. The extremely attractive kitchen has white 42" cabinetry w/ brushed nickel hardware, stainless steel appliances & glass tile backsplash. The eating area has a sliding glass door that opens to a large patio w/ a convenient gas hook up for your grill. A dramatic open hardwood staircase leads upstairs to a spacious loft & 3 generous sized bedrooms. The master has a cathedral ceiling w/ a decorative ledge & 2 walk-in closets. The master bath has a soaking tub, separate shower stall w/ built-in seat & a double sink vanity. There's a 1st floor powder rm & laundry rm w/ utility sink, plus full unfinished basement w/ high ceiling providing tons of potential & a 2 car attached garage w/ water spigot. Stevenson HS & Lincolnshire district 103 grade schools!



3 BEDROOM
2.5 BATH

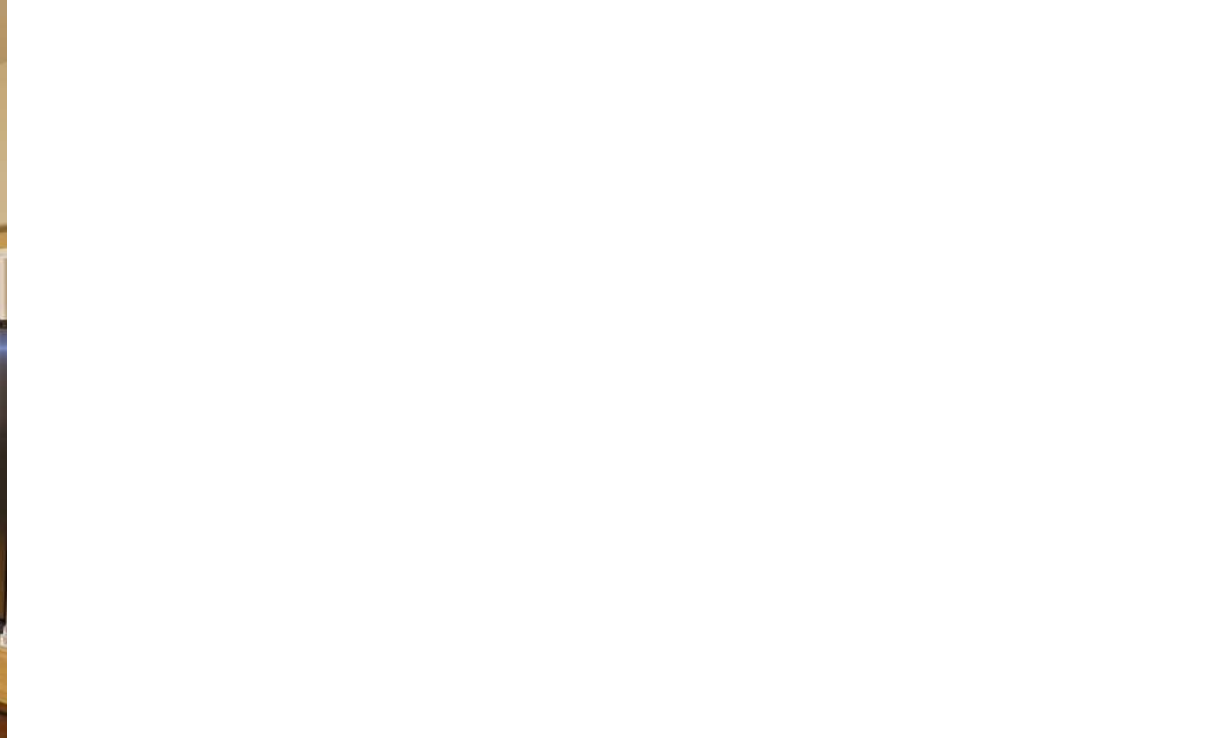





First Level

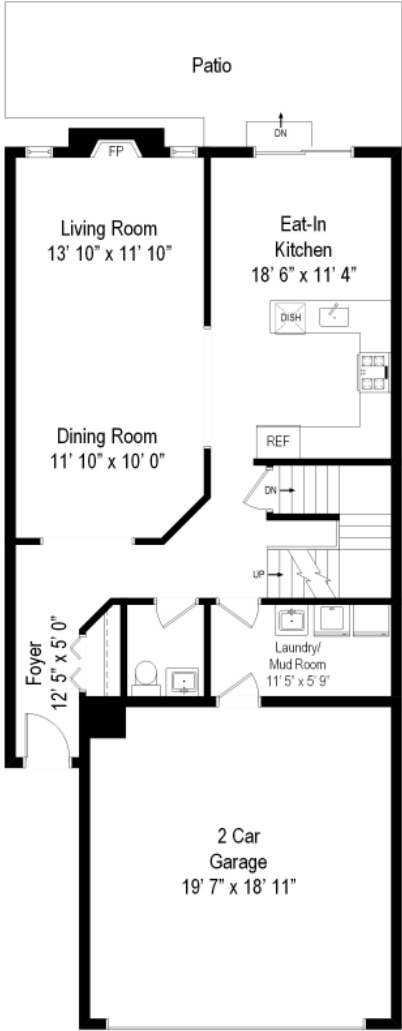

Second Level



Lower Level

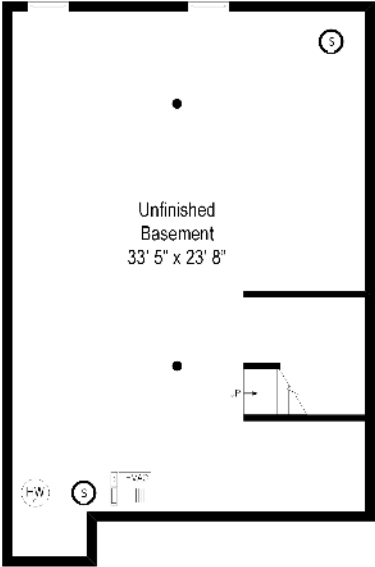



TERRY WILKOWSKI

REAL ESTATE BROKER

DIRECT: (847) 682-1549

TWILKOWSKI@ATPROPERTIES.COM



MARY GIBBS-MOODHE

REAL ESTATE BROKER

DIRECT: (847) 902-3357

MGIBBS@ATPROPERTIES.COM



@properties®

1214CHRISTINE.INFO