

1741 MAPLE AVENUE
HANOVER PARK





ROOM DIMENSIONS

LIVING ROOM : 20' × 15'

DINING ROOM : 10' × 10'

KITCHEN : 10' × 10'

MASTER BEDROOM : 14' × 12'

2ND BEDROOM : 12' × 10'

3RD BEDROOM : 11' × 10'

FAMILY ROOM : 19' × 12'

3 BEDROOM

3 BATH

TAXES: 5152

ASSESSMENTS: 198

WELCOME HOME TO 1721 MAPLE AVE

- Sawgrass Model with 3 generous bedrooms and 3 full baths - 1966 sq. ft
- Living room/kitchen with vaulted ceiling and hardwood flooring
- Fireplace with solid oak mantel and ceramic tile surround
- All stainless steel appliances
- Solid oak 42" cabinets with crown molding
- Custom light fixtures in foyer and dining room
- Ceiling fans in all bedrooms
- Master bedroom suite with luxury bath featuring double vanity, jetted tub, separate shower and large walk in closet
- Spacious 2 1/2 car garage with plenty of storage



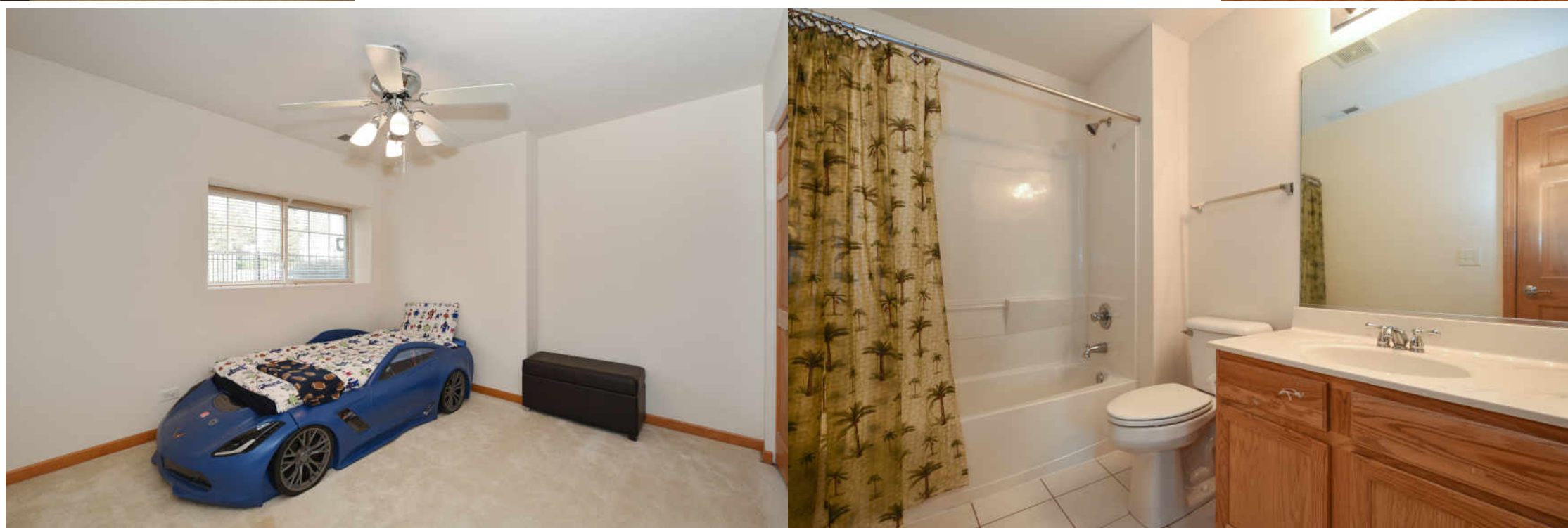

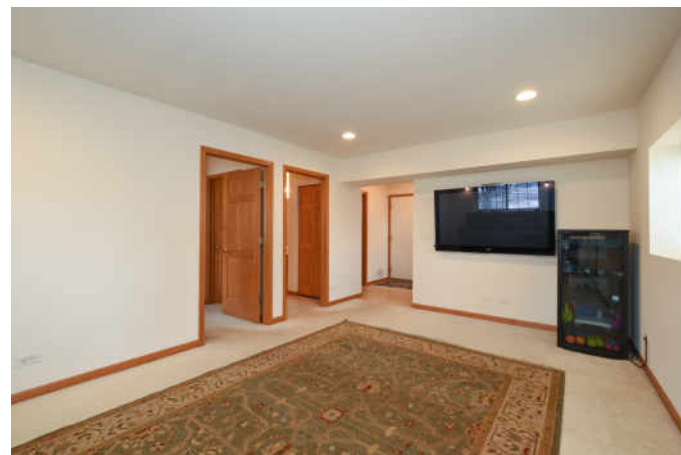



Map data ©2019 Google

NOTES _____

[illegible]



CAROLINE PETERS

(847) 530-8521

847-381-0300

CAROLPETERS@ATPROPERTIES.COM

CAROLPETERSHOMES.COM



1741MAPLE.INFO