

184 STILLWATER DRIVE
HAINESVILLE





ROOM DIMENSIONS

LIVING ROOM : 20' × 15'
FAMILY ROOM : 24' × 19'
DINING ROOM : 12' × 11'
KITCHEN : 11' × 10'
PRIMARY BEDROOM : 16' × 12'
SECOND BEDROOM : 14' × 14'
THIRD BEDROOM : 13' × 10'
LAUNDRY ROOM : 6' × 4'
EATING AREA : 10' × 10'
OFFICE : 11' × 9'
WORKROOM : 12' × 9'

3 BEDROOM

2 BATH

TAXES: \$9,784

Looking for a ranch??? Here it is! Great floor plan with 2 car attached garage. Three bedrooms and two full baths...fireplace...open floor plan....vaulted ceilings....eat-in kitchen....finished basement featuring fourth bedroom, family room/rec room.....workshop/storage room....first floor laundry....partially fenced backyard...concrete stamped patio....brick front....approx 1717 square feet plus finished basement. Great solid house...bring your HGTV updating ideas..... A/C 2021...Furnace 2010....Roof 2016....Water Heater 2012....Sump Pump 2023...Driveway 2017. Great starter home or home for someone downsizing. First floor living with no stairs....

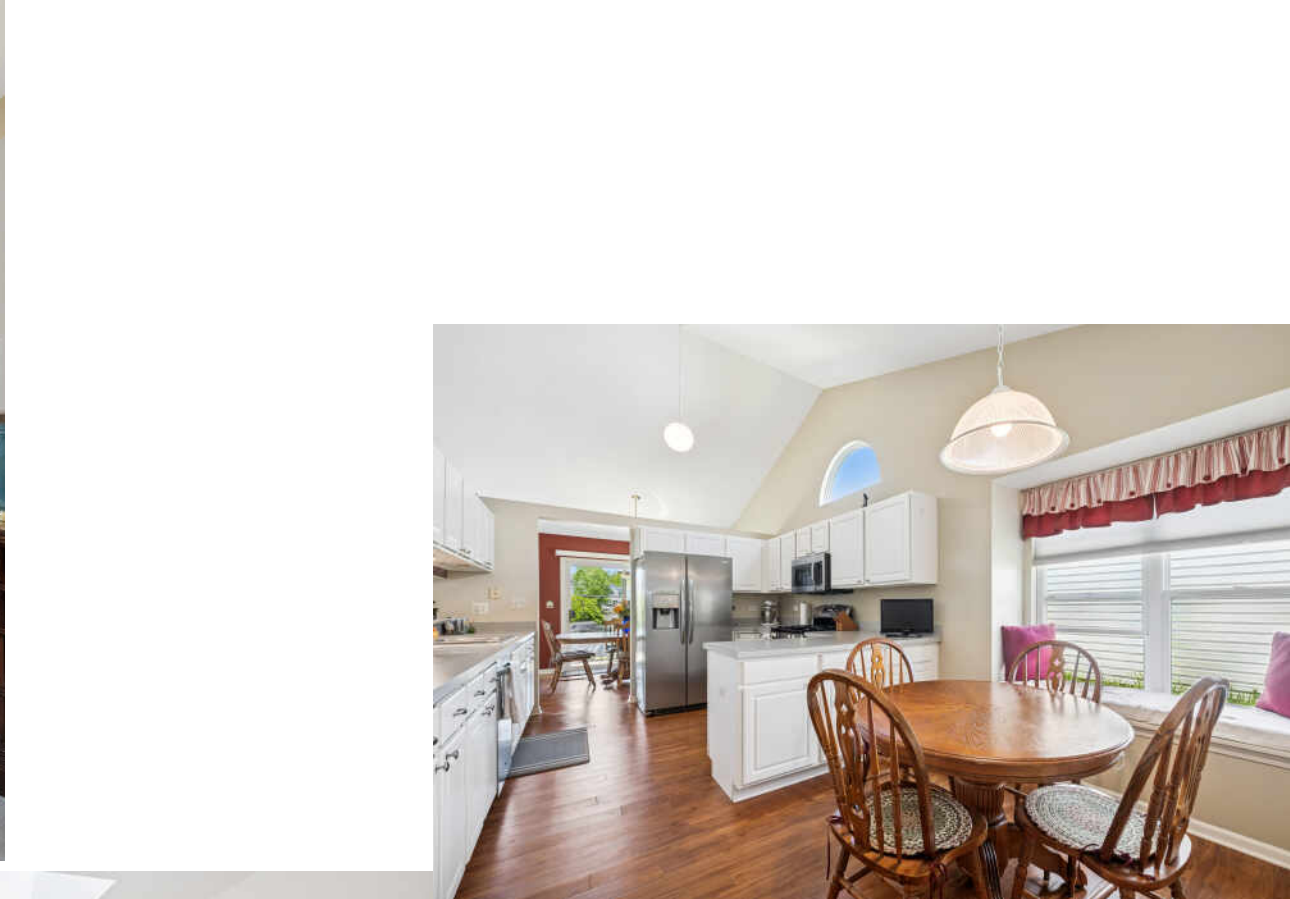

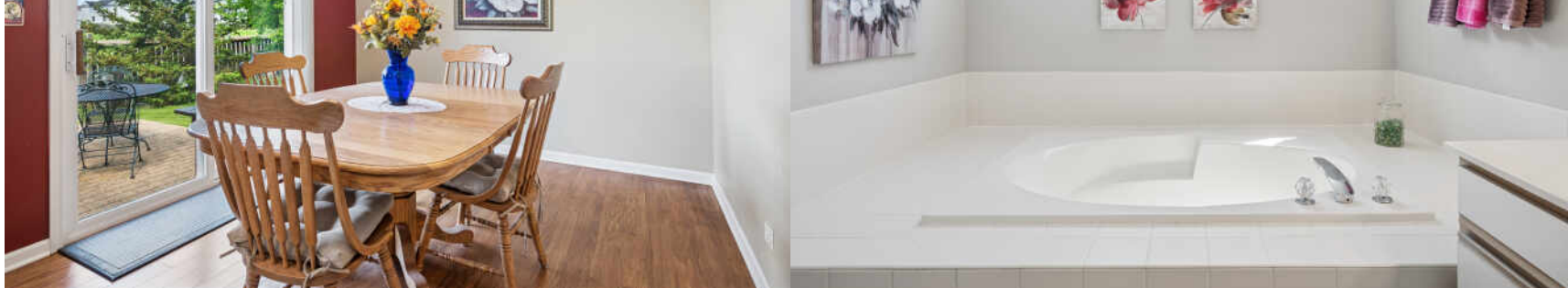

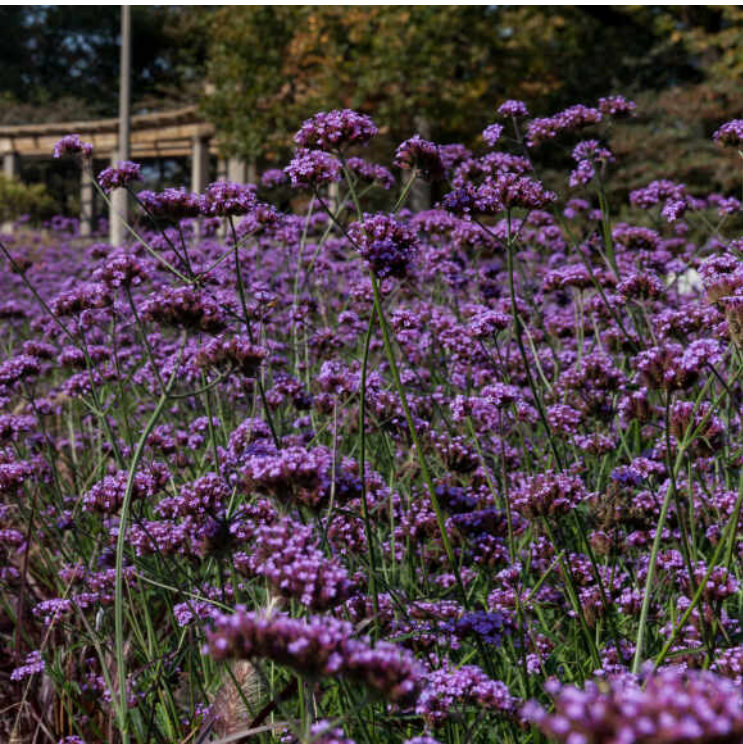

HAINESVILLE HOLDS THE TITLE OF "OLDEST INCORPORATED COMMUNITY" IN LAKE COUNTY.

Hainseville was named after a boy named Elijah M. Haines who came from New York, settled on a farm in the community, and taught school in nearby Waukegan.

The village was incorporated in 1847, the same year he is said to have met and struck up a friendship with Abraham Lincoln. Haines went on to be accepted to the Bar, becoming a state legislator serving eight terms and serving on the Illinois Constitutional Convention of 1869-70.

Today, the village attracts visitors with recreation. Avon Township Youth Baseball and Softball organization holds various events, while Northbrook Sports Club draws people from across the state for competitive marksmanship. Residents also enjoy parks and recreation areas in Grayslake and Round Lake.

Illinois Routes 120 and 134 converge in Hainesville. Residents can access Metra commuter rail service at the Grayslake and Round Lake stations.



NOTES _____



SUSAN LAZZARETTO

(847) 287-6604 CELL

WWW.SUSANLAZZARETTO.COM

SLAZZARETTO@ATPROPERTIES.COM

INSTAGRAM: @HOUSEDIVA



SUSAN
LAZZARETTO

For Every Move You Make



CHRISTIE'S
INTERNATIONAL REAL ESTATE

All specifications, features, designs, price, assessments, taxes and materials are subject to change without notice. Depicted floor plans and architectural renderings are only an artist's impression.

