1935 182ND STREET

LANSING



@properties | CHRISTIE'S INTERNATIONAL REAL ESTATE



ROOM DIMENSIONS

LIVING ROOM : 16' × 11'

FAMILY ROOM : 21' × 13'

DINING ROOM : 11' × 9'

KITCHEN : 11' × 9'

PRIMARY BEDROOM : 15' × 12'

SECOND BEDROOM : 10' × 14'

THIRD BEDROOM : 10' × 10'

OFFICE : 11' × 9'

3 BEDROOM
2 BATH

MODERN COMFORT MEETS EVERYDAY ELEGANCE

Beautifully updated tri-level home in Lansing offers 3 bedrooms, 2 baths, and a versatile lower-level office that can easily function as a 4th bedroom, home gym, or playroom. The main living and dining areas, along with all bedrooms, feature brand-new hardwood flooring. The spacious primary suite offers a walk-in closet, while another bedroom boasts excellent closet space and a built-in desk. The renovated upper-level bath features a relaxing soaking tub and modern vanity. The updated eat-in kitchen showcases new hexagon tile flooring, new cabinetry, black granite countertops, and Samsung stainless steel appliances. The lower level also offers a comfortable family room with wood burning fireplace and new luxury vinyl flooring, and a bathroom with a stand-up shower featuring spa-style jets. Additional updates include a new A/C condenser, patio door, and interior doors. Roof is approximately 4 years old; gutters with leaf guards, soffit, and fascia updated September 2025. Enjoy the large fenced backyard with a spacious deck and screen-enclosed seating area, perfect for entertaining, plus a playset. Heated 2.5-car garage with additional workspace area and attic storage area.

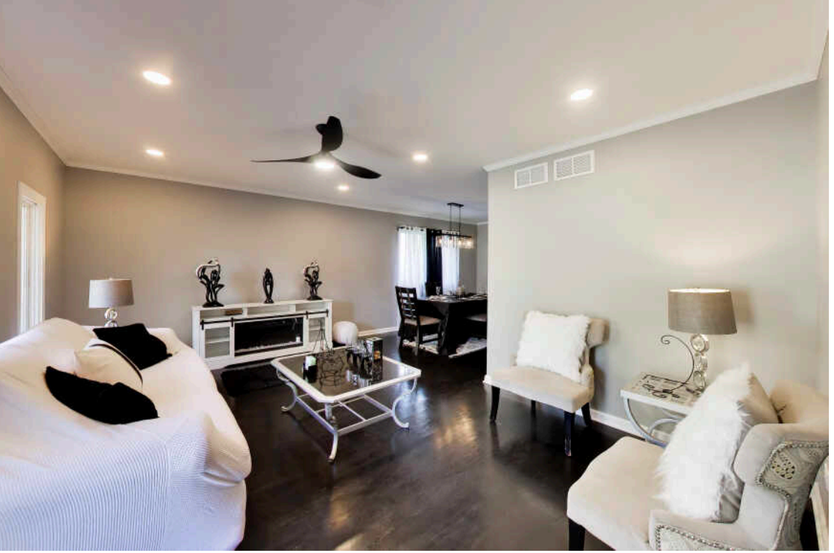





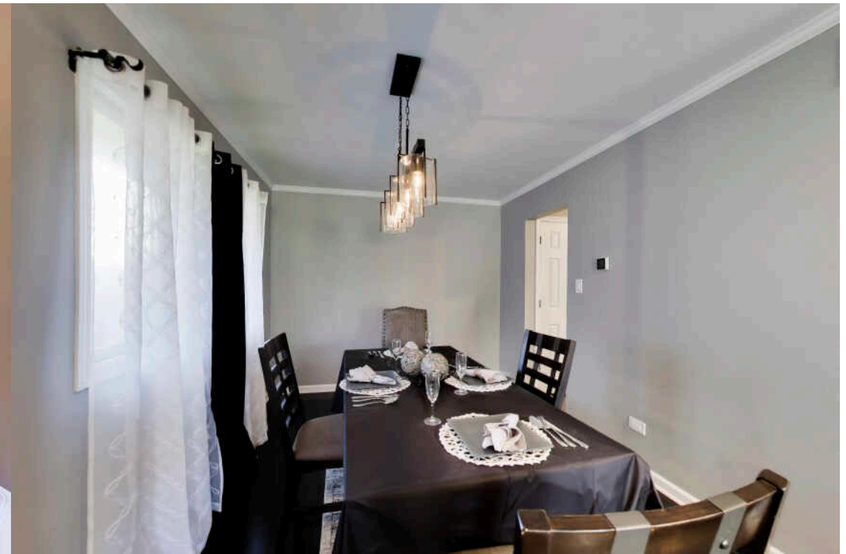

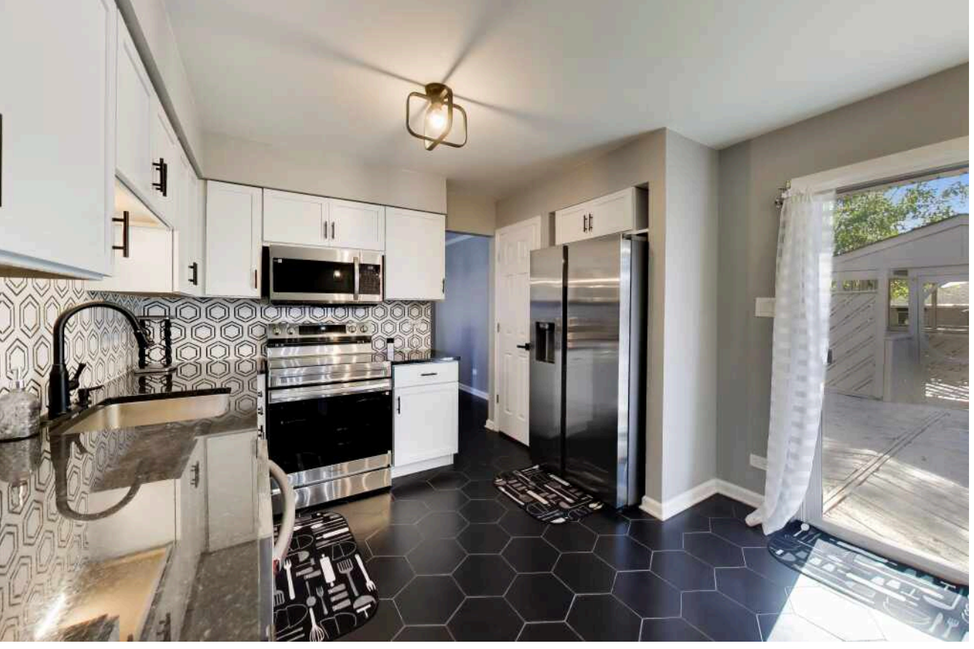

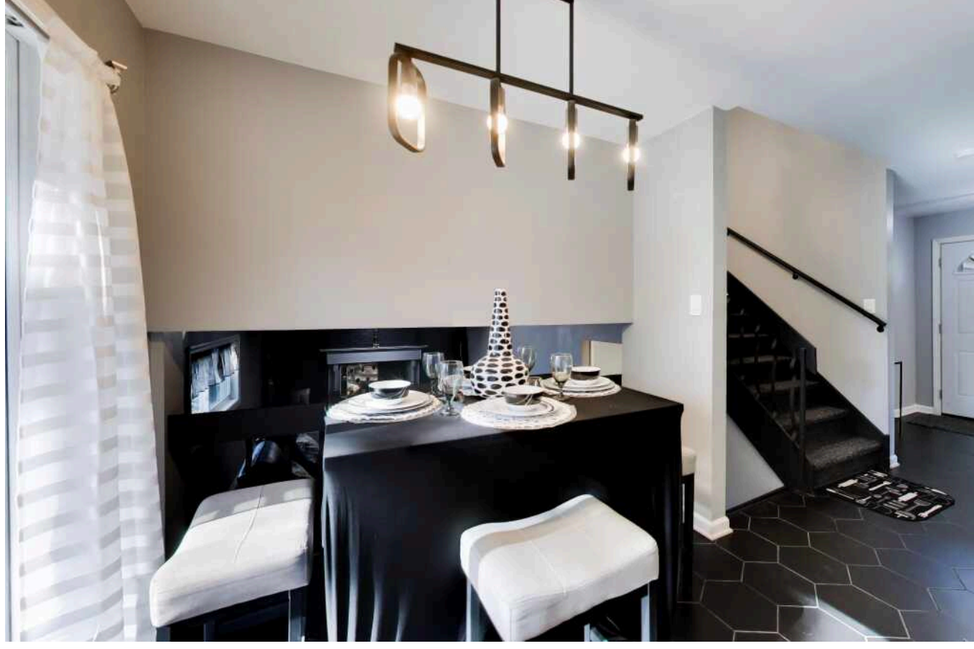

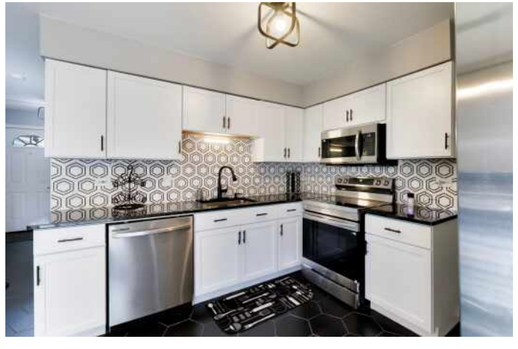







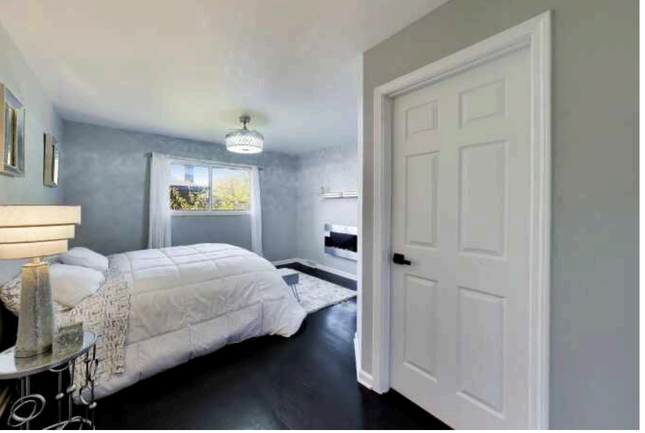

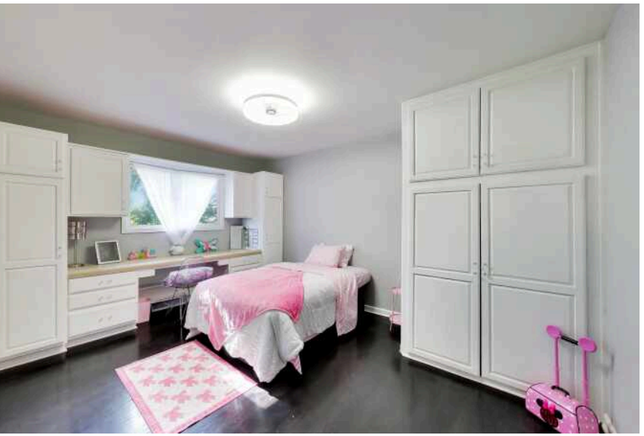


FAMILY









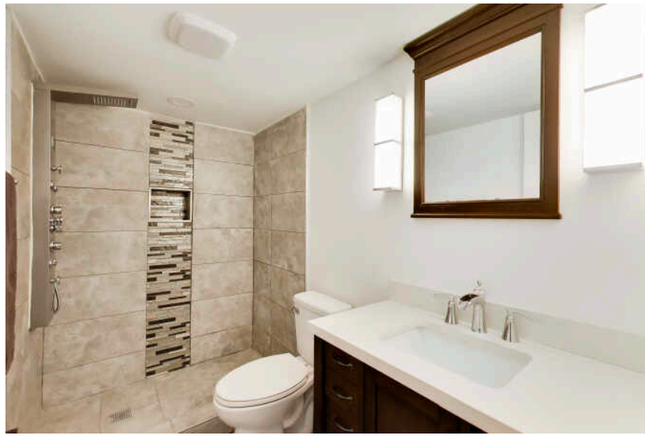









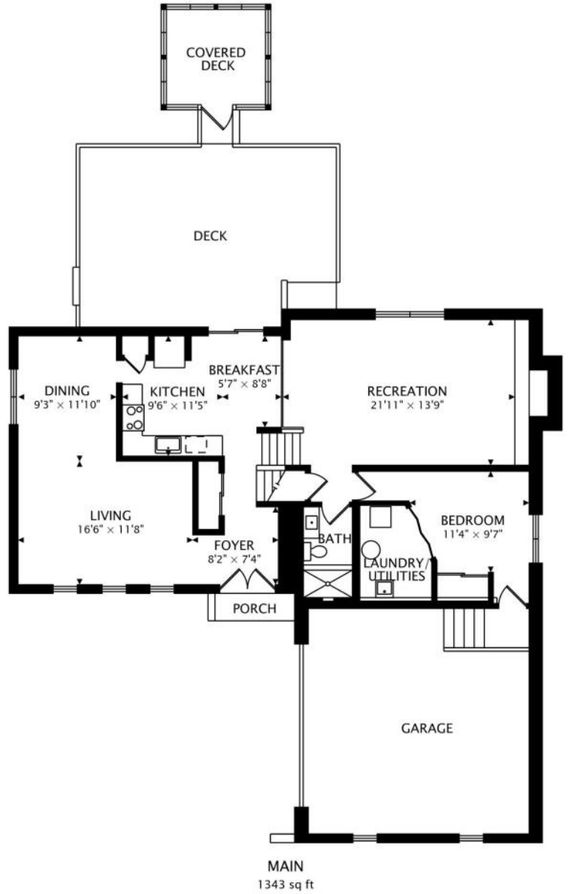

MAIN
1343 sq ft

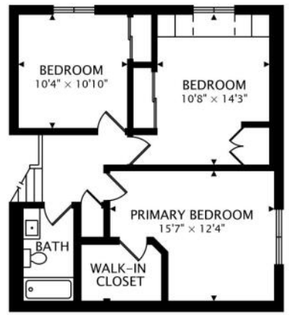

SECOND
728 sq ft



GLYNNIS JOHNSON

312.446.6239

GJOHNSON@ATPROPERTIES.COM

GLYNNISJOHNSON.COM

Glynnis JOHNSON



JOESEPH CLAY

708.639.1483

JOESEPHCLAY@ATPROPERTIES.COM

JOESEPH CLAY
CHICAGO

@properties | CHRISTIE'S INTERNATIONAL REAL ESTATE

All specifications, features, designs, price, assessments, taxes and materials are subject to change without notice. Depicted floor plans and architectural renderings are only an artist's impression.