

33626 PALM DR
BURLINGTON





ROOM DIMENSIONS

LIVING ROOM : 15' x 34'

FAMILY ROOM : 16' x 12'

DINING ROOM : 11' x 10'

KITCHEN : 12' x 13'

PRIMARY BEDROOM : 15' x 15'

SECOND BEDROOM : 13' x 12'

THIRD BEDROOM : 15' x 9'

FOURTH BEDROOM : 10' x 13'

REC ROOM : 19' x 12'

REC ROOM/BEDROOM : 13' x 22'

PROPERTY INFORMATION & DETAILS

Meticulously maintained ranch home in Bohners Lake. The private winding driveway surrounded by trees leads up to the home. Enjoy the acre lot with a massive wrap around deck with pool and hot tub! Inside on the main level you have an open concept environment with a huge eat in kitchen, large living room with built in wood burner making for warm comfortable winter nights. Floor to ceiling windows throughout the home. A spacious master bedroom also on the main level with a walk in closet and ensuite. Downstairs in your walk out basement you will find 3 bedrooms, another full bathroom and rec room. Plenty of natural sunlight and storage throughout the home. The perfect family home, or vacation rental!

4 BEDROOM

2.1 BATH

TAXES: \$3,679

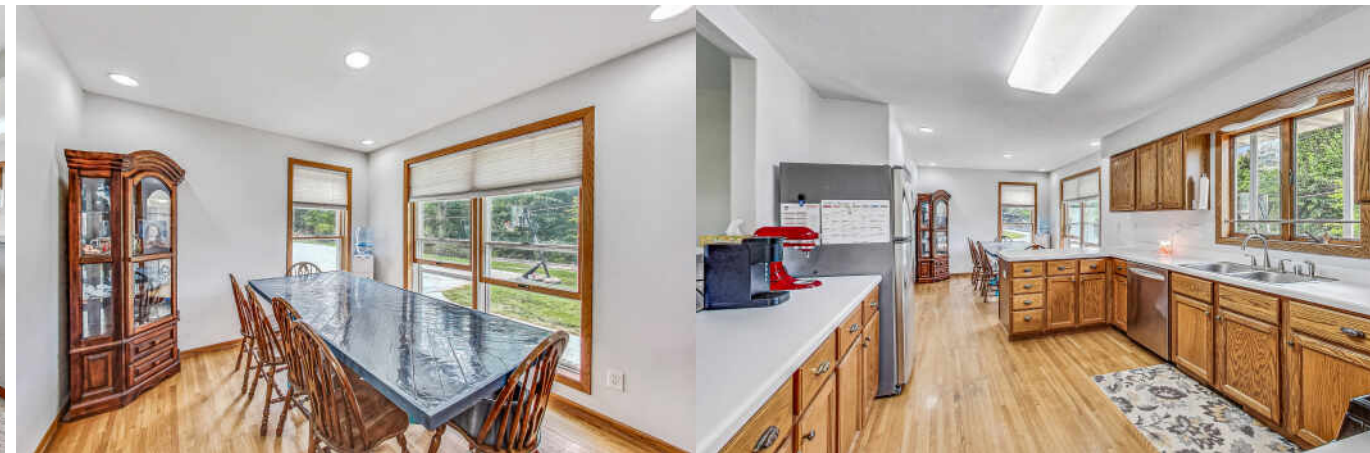
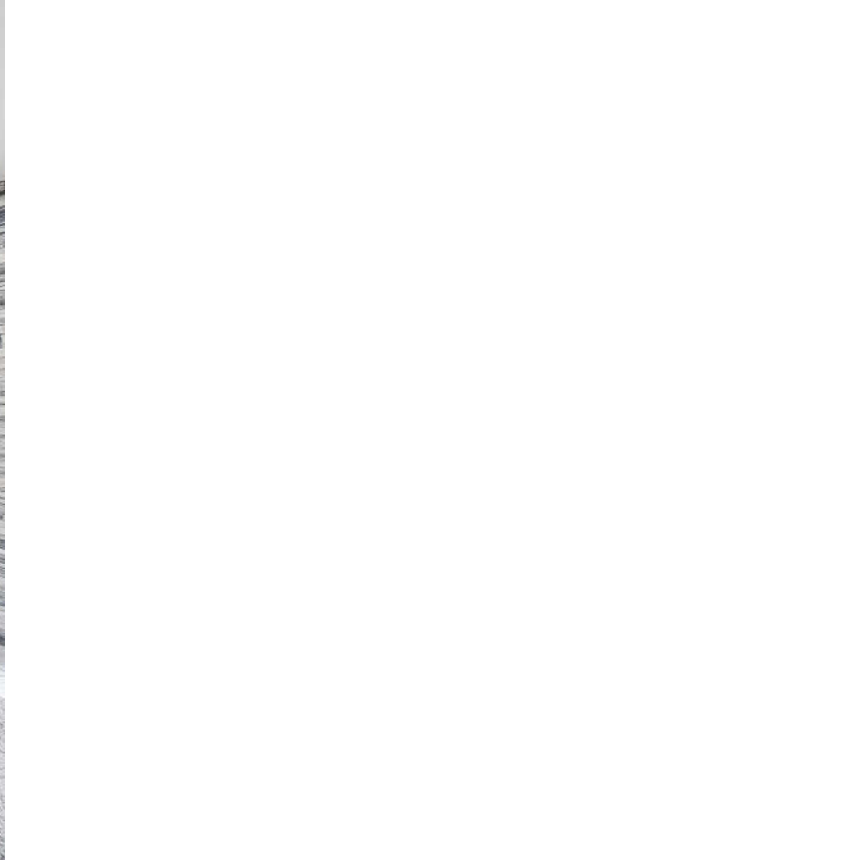

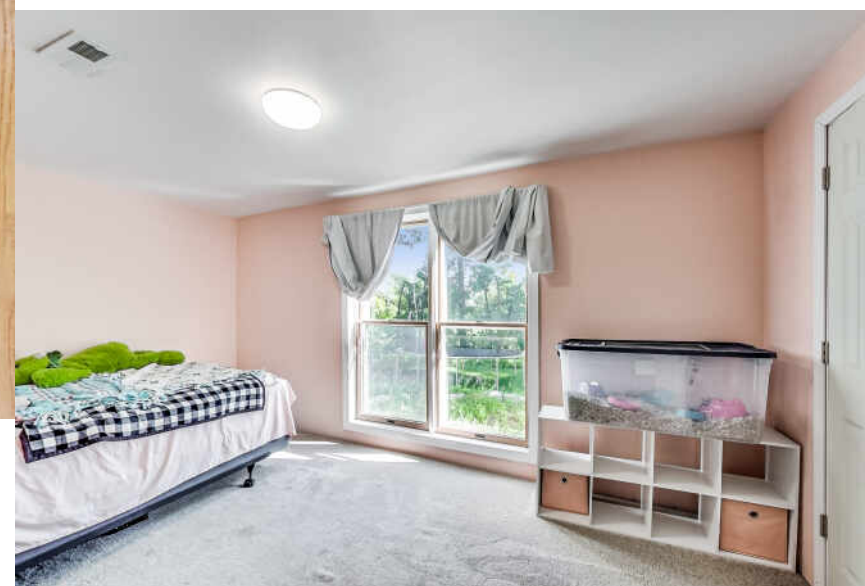

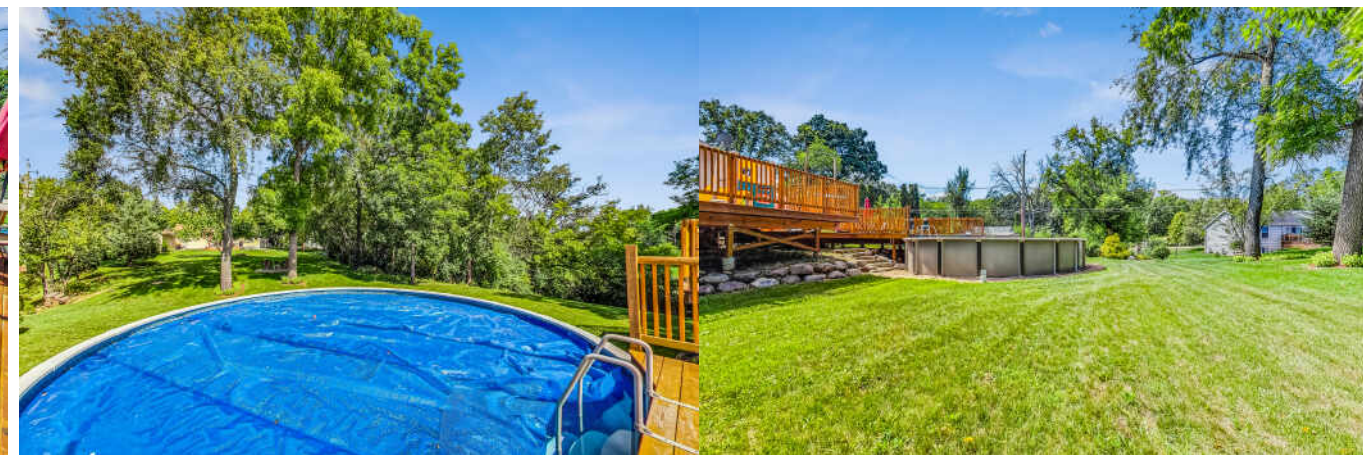

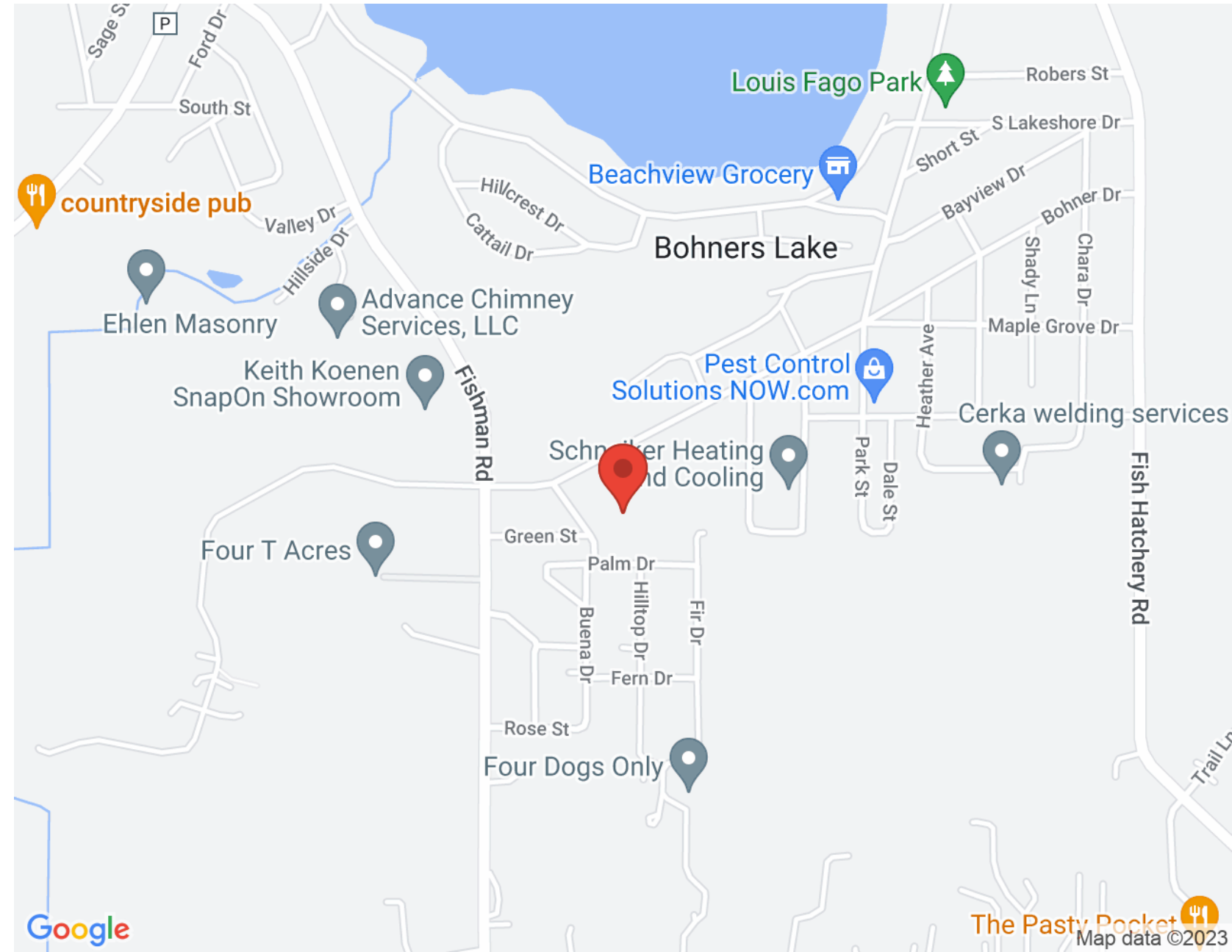
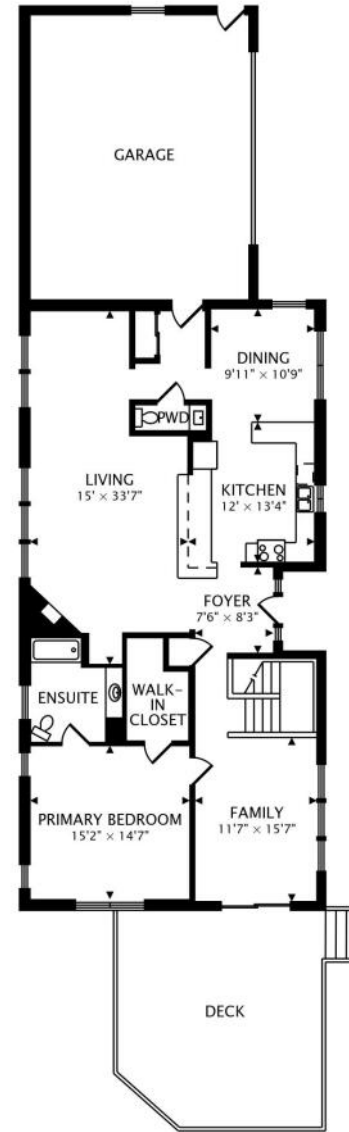
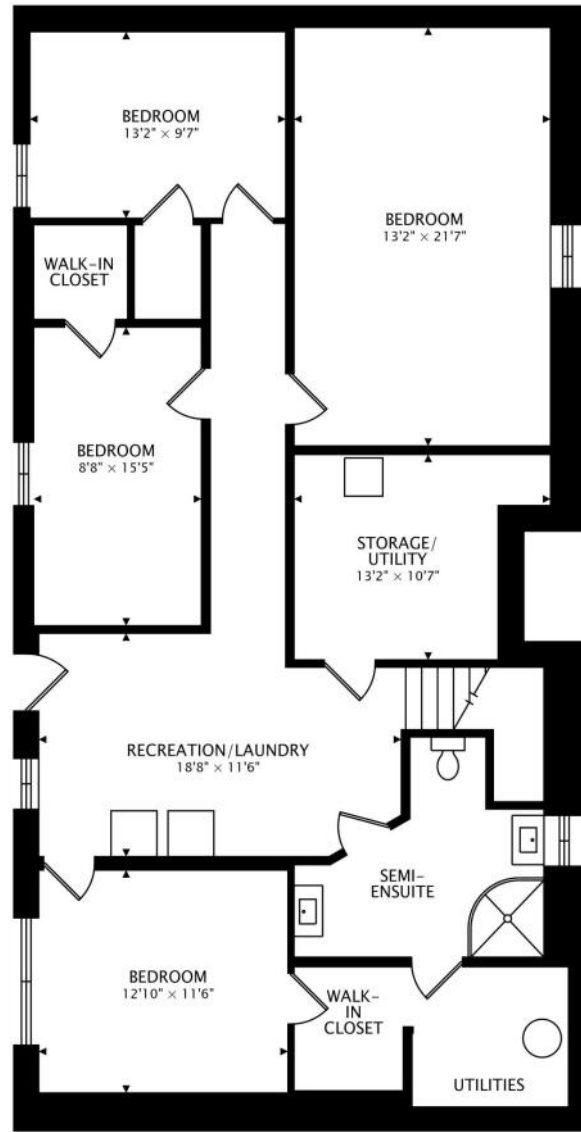



REID PELLIZZARI

262.939.0676

REID@ATPROPERTIES.COM

JMHOMESWI.COM

