

505 N LAKE SHORE DRIVE #3904
STREETERVILLE





2 BEDROOM
2 BATH
TAXES: \$7,373.73
ASSESSMENTS: \$901 / MONTH

- Endless views of Lake Michigan, beautiful morning sunrises, seasonal fireworks, and Navy Pier lights can be seen from every window
- Custom open floor plan offers chef's white lacquered kitchen, large island with quartzite counter, wine cooler, back lit upper cabinets/full height quartzite backsplash and Downsview cabinets throughout
- Gleaming Porcelain tile throughout
- Bedrooms have custom wood built-ins by California Closets
- Motorized window shades in every room



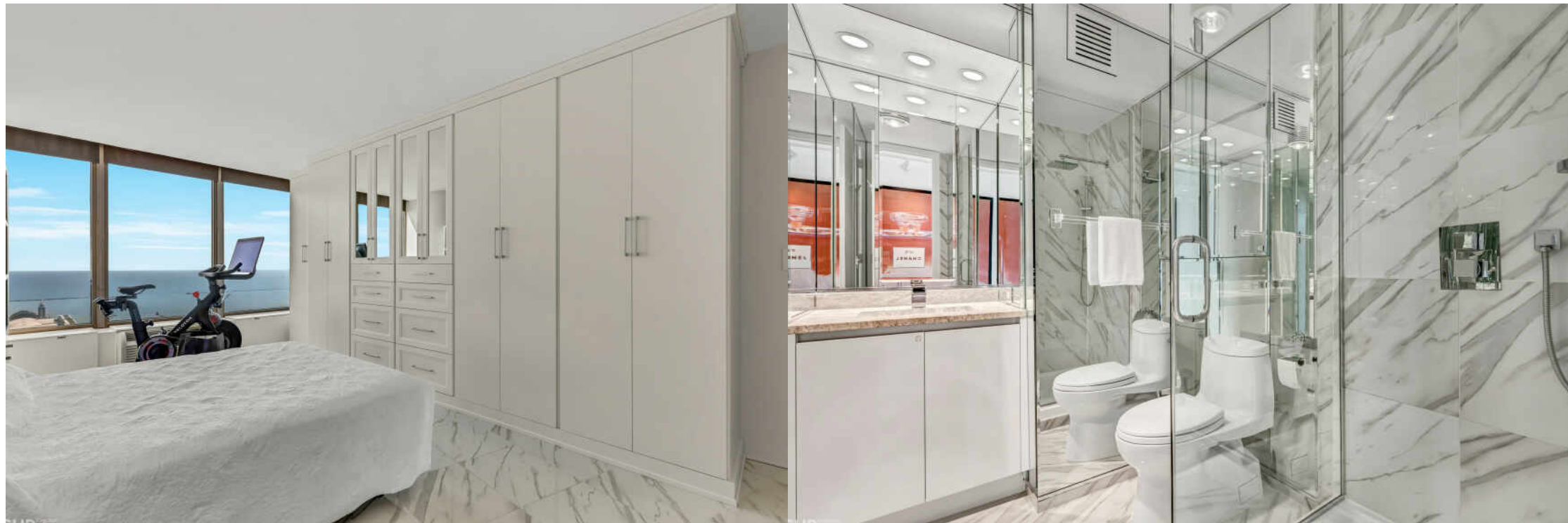



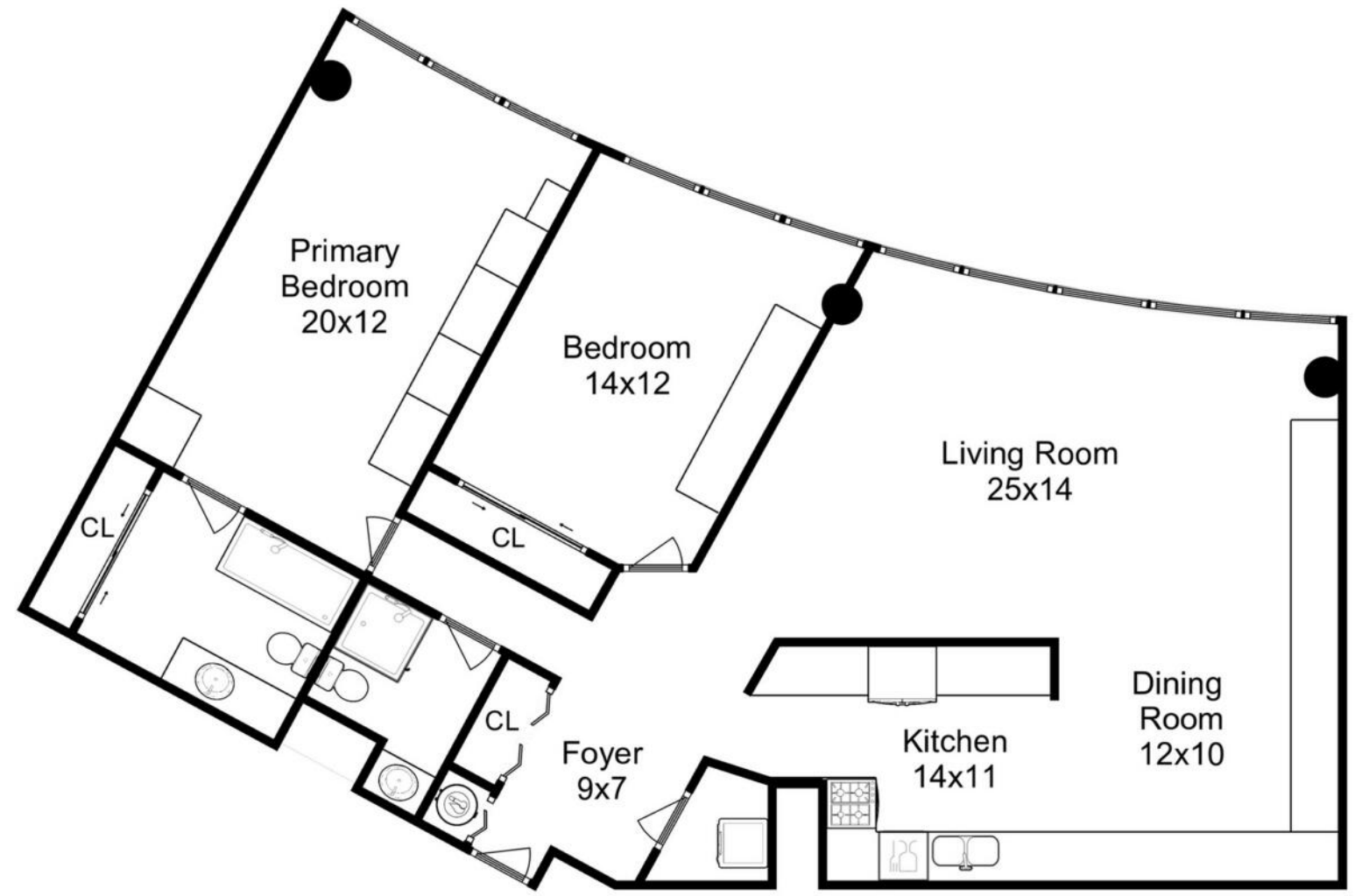

505 N Lake Shore Drive - Unit 3904

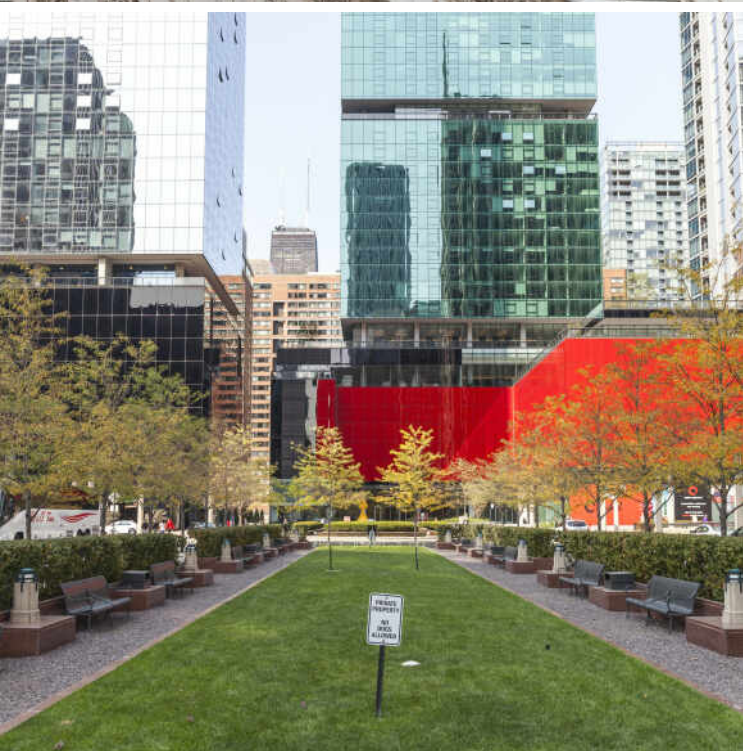

MAJOR DEVELOPMENT IN RECENT YEARS HAS PUT **STREETERVILLE** ON THE MAP.

In the past two decades alone, dozens of new buildings, high-rises, hotels, stores, and institutions have sprung up, bringing with them a flock of residents to the high-energy community.

A wide range of housing is available, the majority in high-rise buildings. The neighborhood's stunning array of architecture includes pre-war buildings, a collection of Mies van der Rohe buildings, and iconic buildings like 875 North Michigan Avenue (known as the John Hancock Center). New construction and smaller mid-rise buildings can be found throughout the neighborhood as well.

Streeterville is home to notable attractions such as The Magnificent Mile, Water Tower Place, and the Museum of Contemporary Art. It is also home to Northwestern Memorial Hospital's state-of-the-art medical campus and the downtown campuses of Northwestern University and the University of Chicago.

While the neighborhood offers a number of smaller "pocket" parks and playgrounds, the lakefront is the center of attention, and it's never more than a couple of blocks away. While dining out is easy, deciding where go with so many great restaurant options is not.

Residents have easy access to surrounding areas via the CTA's Red Line and numerous buses that run up and down Michigan Avenue.



NOTES _____



JEAN WARD

(312) 315-6116

JEAN@ATPROPERTIES.COM

WWW.LAKEPOINTTOWERCONDOS.COM



CHRISTIE'S
INTERNATIONAL REAL ESTATE

505NLAKESHOREDRIVE3904.INFO