506 JUDD STREET

DWIGHT



@properties | CHRISTIE'S INTERNATIONAL REAL ESTATE



ROOM DIMENSIONS

LIVING ROOM : 15' × 14'

KITCHEN : 13' × 10'

PRIMARY BEDROOM : 13' × 10'

BEDROOM 2 : 11' × 14'

BEDROOM 3 : 10' × 10'

BATHROOM : 6' × 10'

PRIMARY BATHROOM : 8' × 4'

RECREATION ROOM : 23' × 24'

MECHANICAL/LAUNDRY : 23' × 26'

3 BEDROOM
2 BATH
TAXES: $3,955.94

GREAT LOCATION, GREAT SPACE AND MOVE-IN READY!

Located in the Dwight School District and near Renfrew Park, this 3-bedroom, 2-bath ranch is tucked into a quiet neighborhood within walking distance of some of Dwight's most popular outdoor amenities.

The main level features new wide-plank luxury vinyl flooring with natural wood-look detailing, a spacious living room, an eat-in kitchen, and three nicely sized bedrooms, including a primary bedroom with a private en-suite bathroom.

The full basement adds additional living and storage space, including a family room, laundry and utility area, workshop or hobby area, and additional storage.

Outside, enjoy clean landscaping, mature trees and a lovely backyard, plus a large side driveway. An oversized attached 2-car heated garage provides plenty of room for vehicles, storage or projects. A new tear-off roof was installed in 2024.

This home offers a convenient location with Renfrew Park just 0.3 miles away, providing easy access to playgrounds, tennis and pickleball courts, baseball fields, walking paths and open green space. The nearby Dwight Park District pool offers another great option for summer recreation and family fun. Enjoy the comfort of a quiet residential neighborhood with some of Dwight's most popular outdoor amenities just minutes from home.

Conveniently located just minutes from I-55 and Amtrak, with local dining and shopping nearby. A well-maintained ranch offering comfortable living, flexible space and an ideal Dwight location.


WELCOME
HOME
SWEET HOME





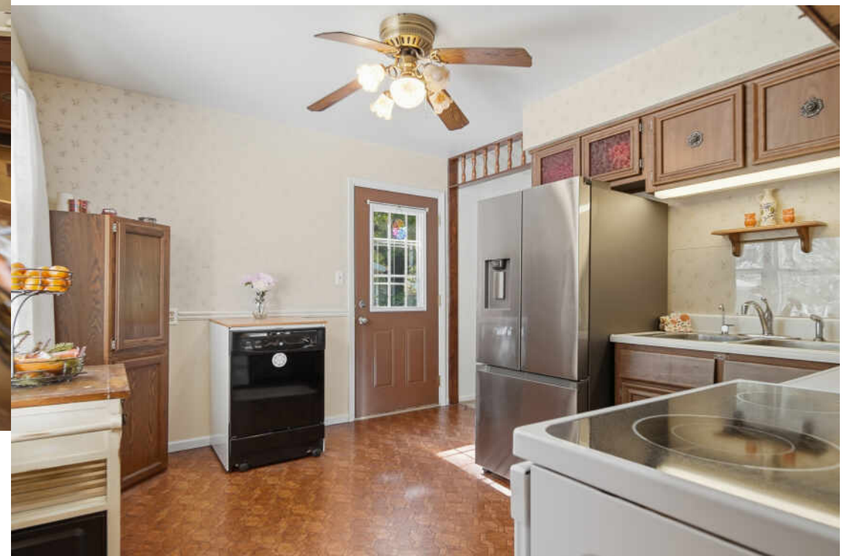


LOVE



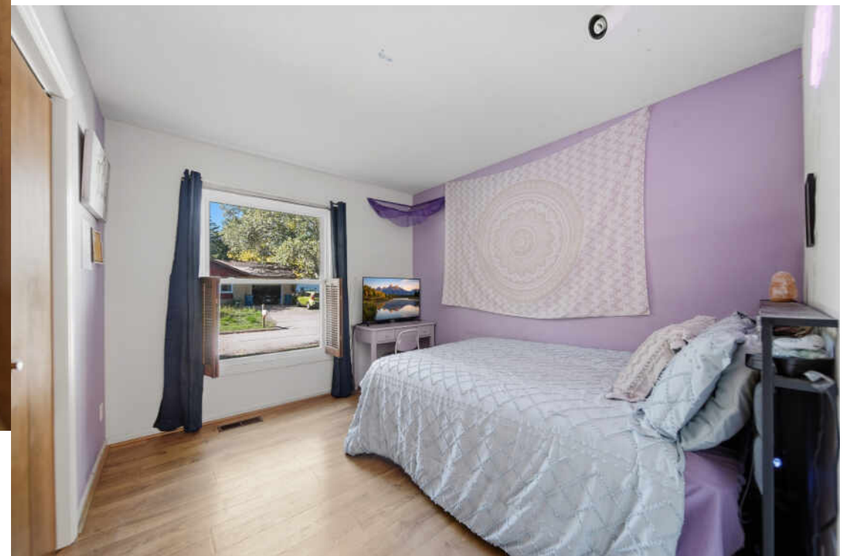



















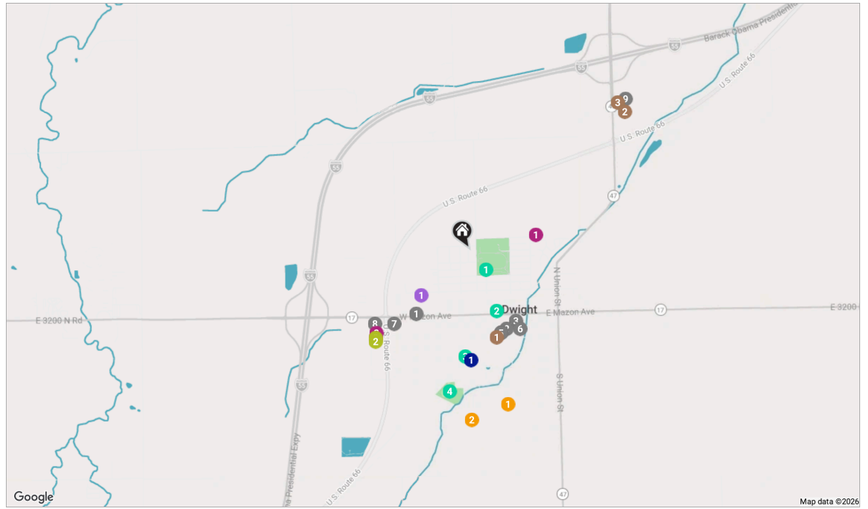

RESTAURANTS

1. Dairy Queen Grill & Chill
   324 WEST MAZON AVENUE, 0.5 MI
2. Station 343
   140 EAST MAIN STREET, 0.5 MI
3. Tio Tino's Tacos
   114 SOUTH FRANKLIN STREET, 0.5 MI
4. ALY ANNE'S Bar And Grill
   122 EAST MAIN STREET, 0.6 MI
5. El chichicuilote
   118 EAST MAIN STREET, 0.6 MI
6. Cherry Reds Roasters BBQ & Catering
   207 EAST DELAWARE STREET, 0.6 MI
7. Old Route 66 Family Restaurant
   105 SOUTH OLD ROUTE 66, 0.7 MI
8. Casey's
   100 WATTERS DRIVE, 0.8 MI
9. Dwight Pizza & More
   20 BURBECK DRIVE, 1.4 MI

COFFEE

1. Perfect Blend Coffee House & Music Studio, LLC
   100 EAST MAIN STREET, 0.6 MI
2. McDonald's
   13 EAST NORTHBROOK DRIVE, 1.3 MI
3. Dunkin'
   10 EAST NORTHBROOK DRIVE, 1.3 MI

SHOPPING

1. SmokyHitz Custom Candles & Gifts
   300 SPENCER STREET, 0.4 MI
2. Ace Hardware of Dwight
   104 WATTERS DRIVE, 0.8 MI
3. CVS
   106 WATTERS DRIVE, 0.8 MI

GROCERY

1. Berkot's Super Foods
   317 WEST WAUPANSIE STREET, 0.4 MI

GYM

1. Prospect Fitness
   106C WATTERS DRIVE, 0.8 MI
2. Sweat Factory
   108 WATTERS DRIVE, 0.8 MI

SCHOOLS

1. Dwight Township High School
   801 SOUTH FRANKLIN STREET, 1.0 MI
2. Dwight Elementary School
   801 SOUTH COLUMBIA STREET, 1.1 MI

TRANSIT

1. Dwight
   401 SOUTH COLUMBIA STREET, 0.7 MI

AIRPORTS

1. Dwight Airport (KDTG)
   10350 SOUTH DWIGHT ROAD, 2.3 MI

PARKS

1. Renfrew Park
   107 EAST NORTH STREET, 0.2 MI
2. Harmony Park
   109 EAST SEMINOLE STREET, 0.4 MI
3. Spencer Park
   128 WEST SOUTH STREET, 0.7 MI
4. Florence W Garrett Park
   WEST WILLIAMS STREET, 0.9 MI



FLOOR PLAN CREATED BY CUBICASA APP. MEASUREMENTS DEEMED HIGHLY RELIABLE BUT NOT GUARANTEED.

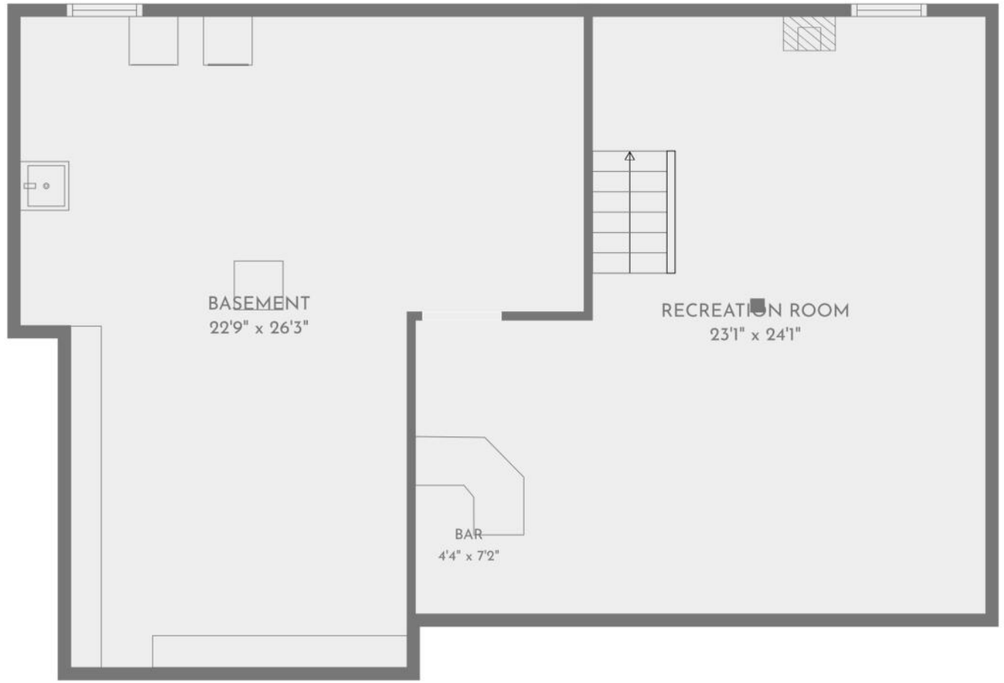

TOTAL: 2011 sq. ft
Basement: 511 sq. ft, 1st floor: 1500 sq. ft
EXCLUDED AREAS: BASEMENT: 503 sq. ft

FLOOR PLAN CREATED BY CUBICASA APP. MEASUREMENTS DEEMED HIGHLY RELIABLE BUT NOT GUARANTEED.



KIM MARTORANO

312.520.2346

773.472.0200

KIMMARTORANO@ATPROPERTIES.COM

WWW.ATPROPERTIES.COM/AGENTS/19321/KIM-MARTORANO

@properties® | CHRISTIE'S INTERNATIONAL REAL ESTATE

All specifications, features, designs, price, assessments, taxes and materials are subject to change without notice. Depicted floor plans and architectural renderings are only an artist's impression.