

5215 S MEADE AVENUE
GARFIELD RIDGE





ROOM DIMENSIONS

LIVING ROOM : 19' × 16'

KITCHEN : 13' × 9'

DINING : 13' × 13'

FOYER : 13' × 7'

PRIMARY BEDROOM : 14' × 13'

BEDROOM 2 : 13' × 11'

BEDROOM 3 : 11' × 10'

REC ROOM : 58' × 27'

KITCHEN 2 : 12' × 8'

3 BEDROOM

3 BATH

TAXES: 4249

MID CENTURY MODERN RANCH

Step into timeless elegance in this JUMBO mid century modern ranch on a sprawling extra w-i-d-e lot in lovely Garfield Ridge! Every corner of this home exudes sophistication, reflecting the impeccable taste of its previous owner. First time to be on the market!! As you arrive, a detached 2.5 car garage and a long driveway welcome you with convenience and ample parking space..plus a newer roof!! Inside, the home is in pristine condition, showcasing its well-preserved character alongside thoughtful updates. The kitchen is a chef's dream, featuring newer granite countertops, stainless steel appliances (2022), and a stunning custom mosaic backsplash-a true centerpiece of artistry. Hardwood floors throughout! En-suite Primary bath!! In the step down living room a floor-2-ceiling fire place wall living room with elongated white brick! The bathrooms are appointed with solid brass custom finishes for the faucets and handles and towel bars! The fully finished basement expands the living space, ideal for entertaining, a personal retreat, or additional storage. Over 3000 sq ft of living space in this jumbo ranch. This rare gem won't last!

- Recent Updates
- 2025 - New Sump Pump
- 2022 - Stainless Steele Appliances, Granite Counters
- Chimney repair with new liner & bricks
- New Copper water lines within he past 5 years
- 2021 New concrete Patio





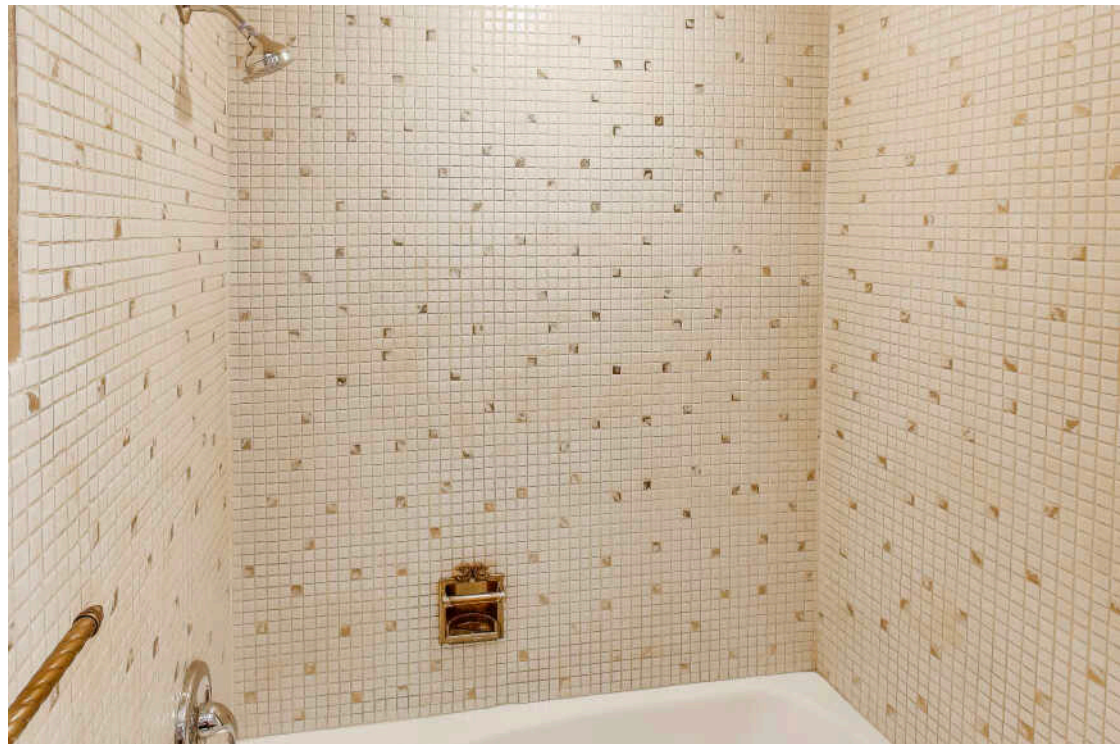

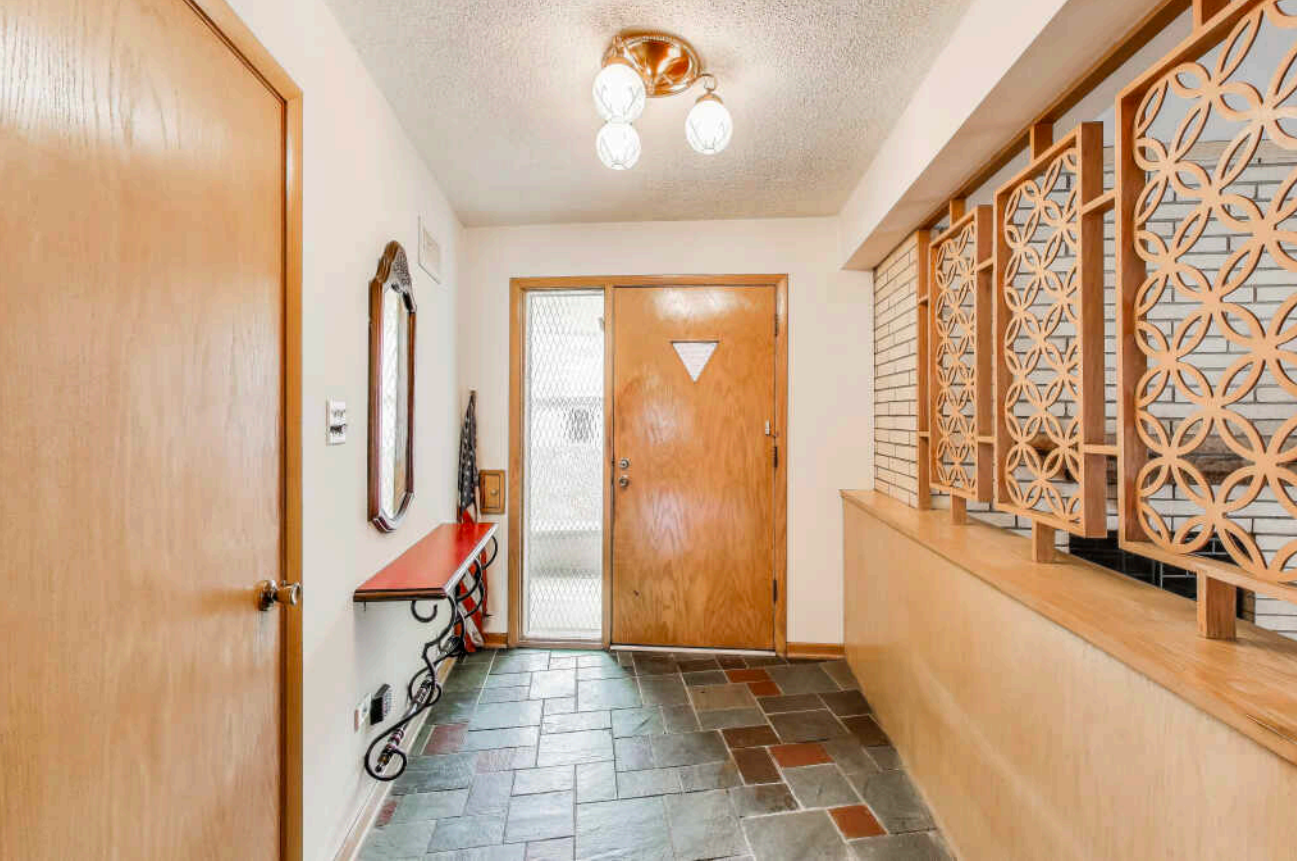



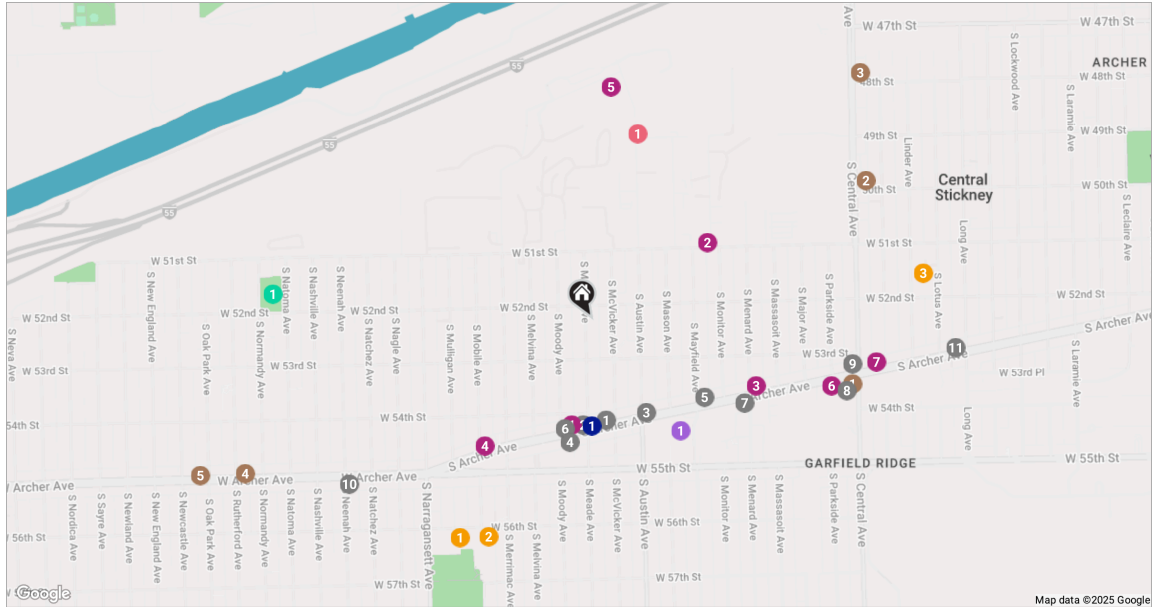

RESTAURANTS

- 1 Wingstop
6188 SOUTH ARCHER AVENUE, 0.2 MI
- 2 Three Sons Restaurant
6200 SOUTH ARCHER AVENUE, 0.2 MI
- 3 Nicky's Hot Dogs
6142 SOUTH ARCHER AVENUE, 0.2 MI
- 4 Home Run Inn Pizza
6221 SOUTH ARCHER AVENUE, 0.3 MI
- 5 The Mayfield
6072 SOUTH ARCHER AVENUE, 0.3 MI
- 6 Taqueria Los Gallos #3
6222 SOUTH ARCHER AVENUE, 0.3 MI
- 7 Danny's Pizza Place
6021 SOUTH ARCHER AVENUE, 0.4 MI
- 8 Subway
5901 SOUTH ARCHER AVENUE SUITE A, 0.6 MI
- 9 Bree Thai Restaurant
5306 SOUTH CENTRAL AVENUE, 0.6 MI

- 10 Harmony Restaurant Chicago
6525 WEST ARCHER AVENUE, 0.7 MI
- 11 Villa Rosa Pizza
5786 SOUTH ARCHER AVENUE, 0.8 MI

COFFEE

- 1 7-Eleven
5893 SOUTH ARCHER AVENUE, 0.6 MI
- 2 Dunkin'
4957 SOUTH CENTRAL AVENUE, 0.7 MI
- 3 Starbucks
4751 SOUTH CENTRAL AVENUE, 0.8 MI
- 4 McDonald's
6720 WEST ARCHER AVENUE, 0.9 MI
- 5 A Cup Of Joe
6806 WEST ARCHER AVENUE, 1.0 MI

SHOPPING

- 1 Racine Bakery
6216 SOUTH ARCHER AVENUE, 0.2 MI

- 2 C E Sundberg Co
5852 WEST 51ST STREET, 0.3 MI
- 3 Sherwin-Williams Paint Store
6012 SOUTH ARCHER AVENUE, 0.4 MI
- 4 Rosin Eyecare - Chicago Midway
6322 SOUTH ARCHER AVENUE, 0.4 MI
- 5 Ideal
4800 SOUTH AUSTIN AVENUE, 0.5 MI
- 6 Peaches Boutique LLC
5915 SOUTH ARCHER AVENUE, 0.6 MI
- 7 Walgreens
5874 SOUTH ARCHER AVENUE, 0.7 MI

GROCERY

- 1 Jewel-Osco
6107 SOUTH ARCHER AVENUE, 0.3 MI

SCHOOLS

- 1 John F. Kennedy High School
6325 WEST 56TH STREET, 0.6 MI

- 2 John H. Kinzie Elementary School
5625 SOUTH MOBILE AVENUE, 0.6 MI
- 3 Mark Twain Elementary School
5134 SOUTH LOTUS AVENUE, 0.8 MI

ENTERTAINMENT

- 1 Rockfon
4849 SOUTH AUSTIN AVENUE, 0.4 MI

TRANSIT

- 1 Archer & Meade
UNITED STATES, 0.2 MI

PARKS

- 1 Normandy Park
6660 WEST 52ND STREET, 0.7 MI

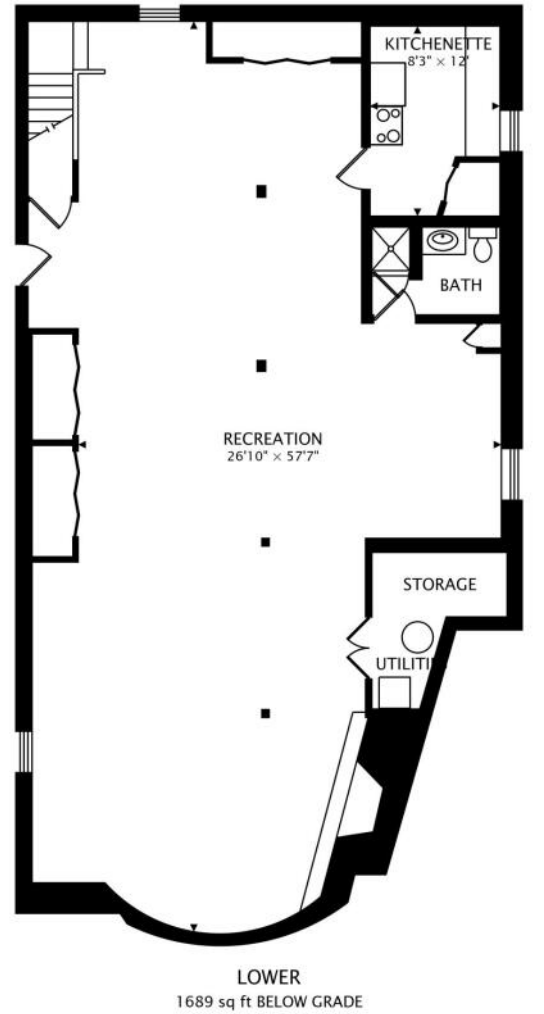
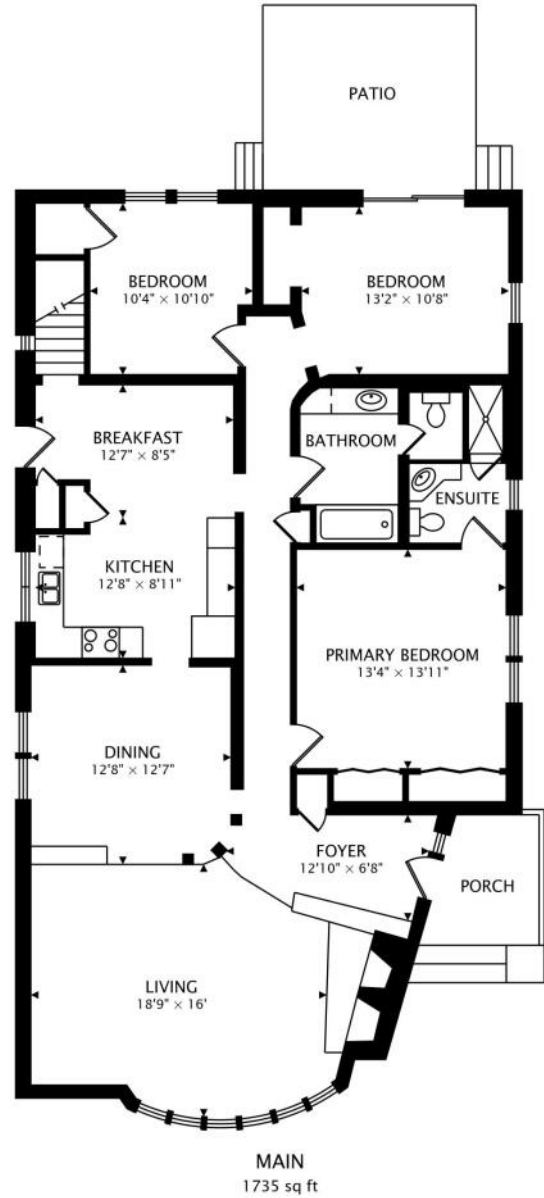



JENNIFER PIET

(773) 544-SOLD (7653)

773-432-0200

JENNIFERPIET@ATPROPERTIES.COM

WWW.PIETPROPERTIES.COM



All specifications, features, designs, price, assessments, taxes and materials are subject to change without notice. Depicted floor plans and architectural renderings are only an artist's impression.

