

587 PARTRIDGE DRIVE SOUTH
WEST CHICAGO





ROOM DIMENSIONS

LIVING ROOM : 16' × 14'
DINING ROOM : 14' × 13'
KITCHEN : 13' × 12'
EATING AREA : 13' × 10'
FAMILY ROOM : 22' × 16'
DEN/OFFICE : 13' × 10'
MASTER BEDROOM : 17' × 16'
2ND BEDROOM : 13' × 12'
3RD BEDROOM : 14' × 11'
4TH BEDROOM : 12' × 10'

4 BEDROOM

2.1 BATH

TAXES: \$10,940.00

ASSESSMENTS: \$45.00 ANNUAL

MOVE IN READY

- CHARMING, CLASSIC CAPE COD
- 2,752 SQUARE FEET
- FULL UNFINISHED ENGLISH BASEMENT
- 2 CAR GARAGE
- HARDWOOD FLOORS
- SKYLIGHTS
- GRANITE AND STAINLESS IN KITCHEN
- VAULTED CEILING IN FAMILY ROOM
- EN-SUITE MASTER BEDROOM ,BATH
- LARGE DOUBLE DECK
- FENCED YARD
- BEAUTIFUL GARDENS
- LAWN SPRINKLING SYSTEM
- MICRO IRRIGATION SYSTEM
- CONCRETE DRIVEWAY

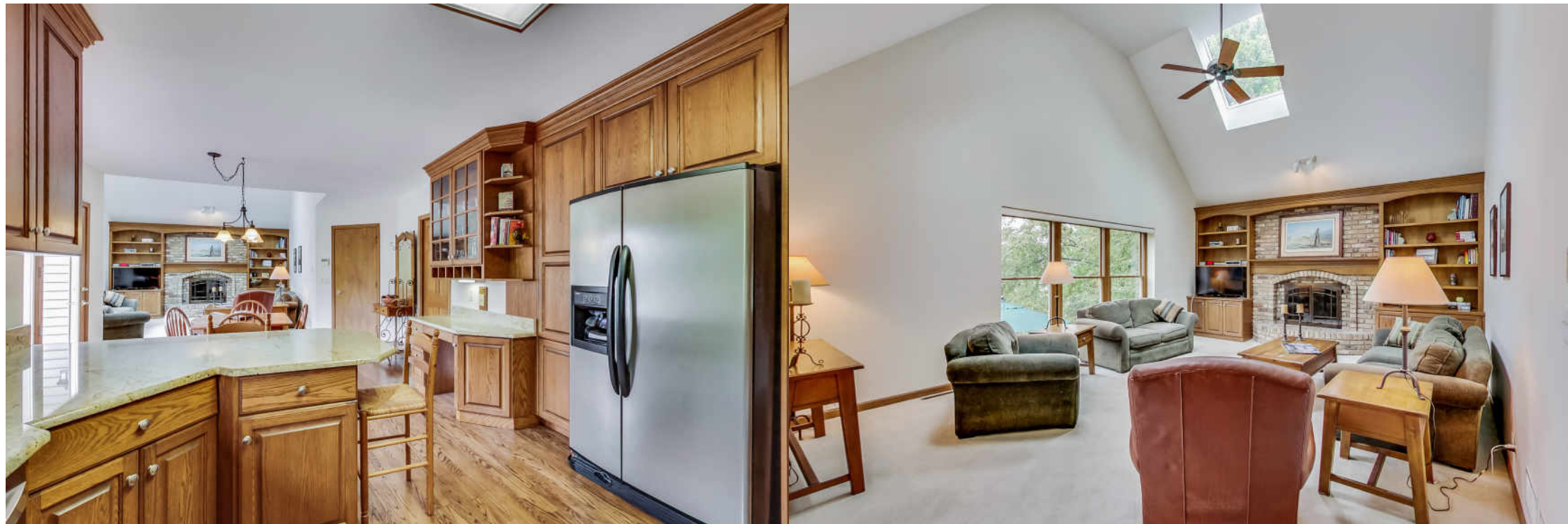





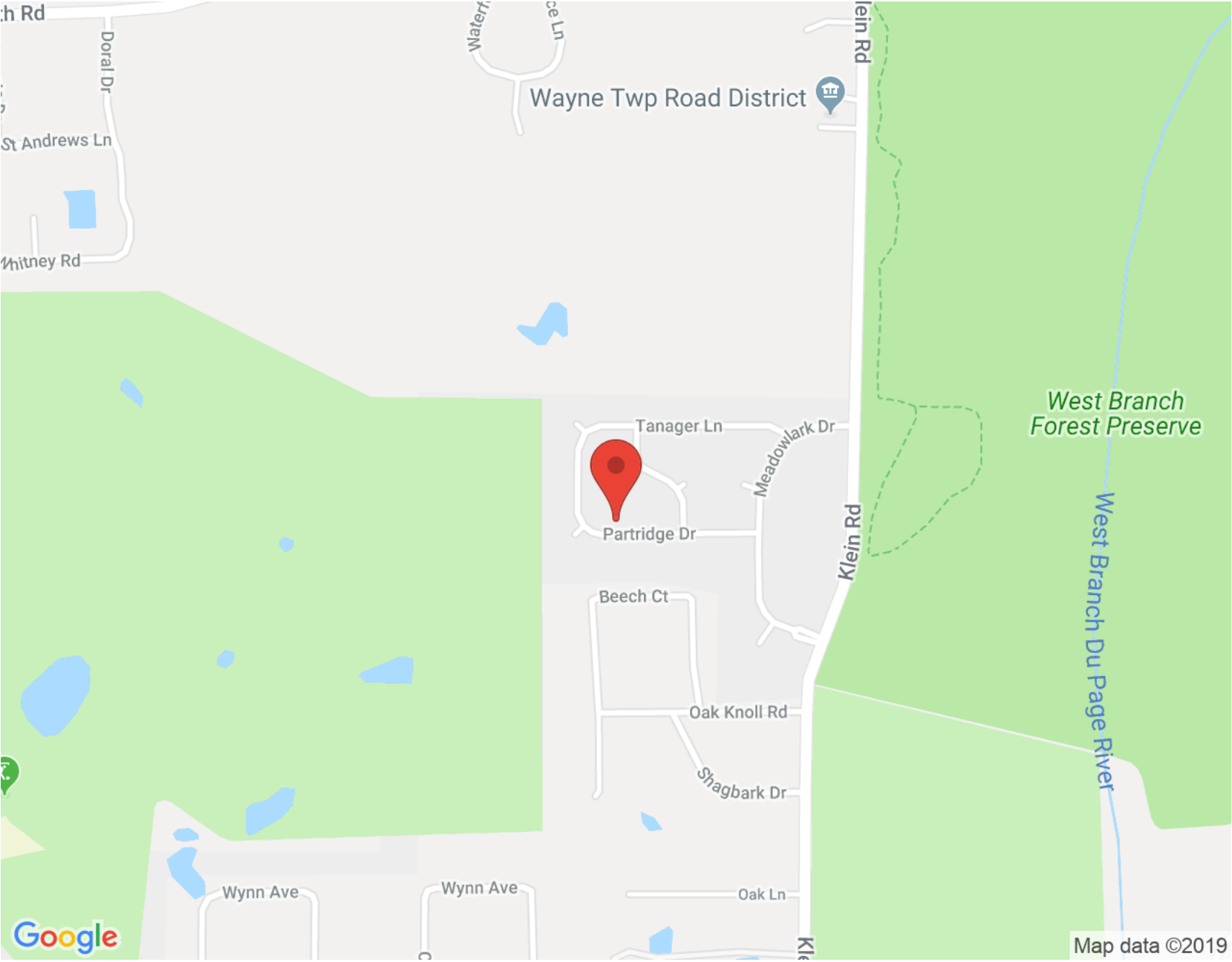

NOTES _____



KATHY IACCINO

(312) 968-0818

KATHYI@ATPROPERTIES.COM



587PARTRIDGE.INFO