

706 N ORIOLE COURT

GRIFFITH - WOODLAND ESTATES





ROOM DIMENSIONS

LIVING ROOM : 15.40' × 15.30'

FAMILY ROOM : 24.30' × 20.20'

DINING ROOM : 11.10' × 10.10'

KITCHEN : 12.10' × 11.40'

PRIMARY BEDROOM : 15.30' × 14.40'

2ND BEDROOM : 15.4' × 11.5'

3RD BEDROOM : 13.1' × 12.3'

4TH BEDROOM : 12' × 11'

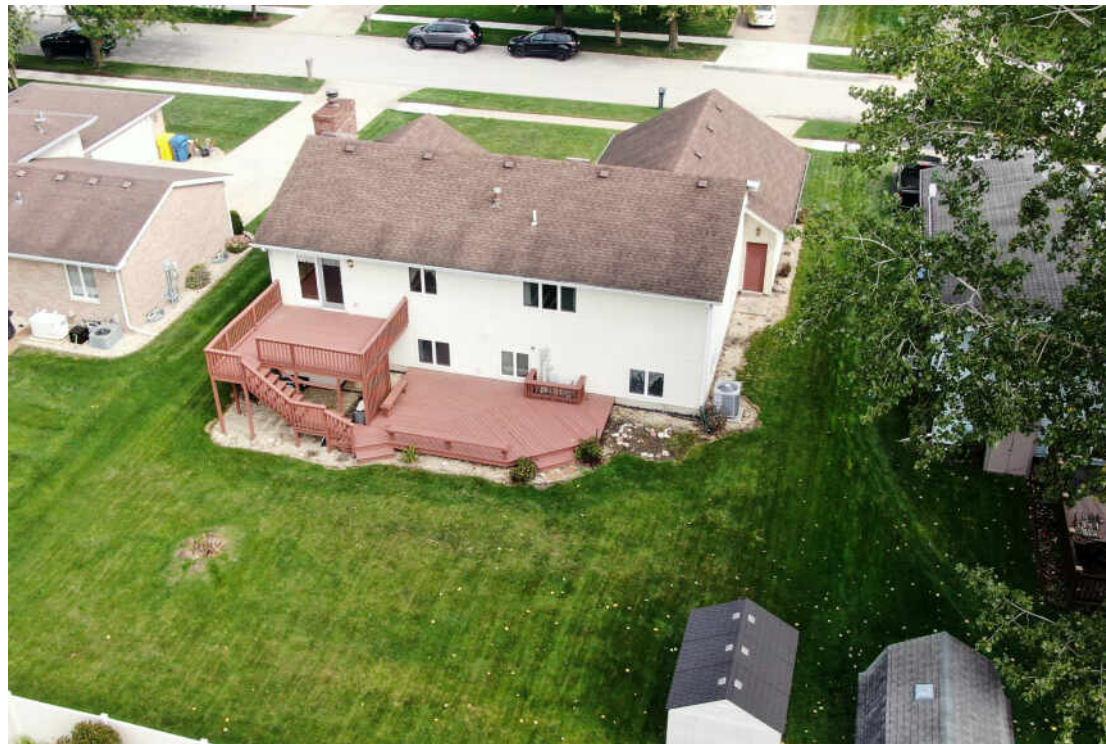

4 BEDROOM

3 BATH

TAXES: \$3,280

SINGLE OWNER, FIRST TIME ON THE MARKET.
HIGHLY SOUGHT AFTER WOODLAND ESTATES.
THIS BI-LEVEL HOME PROVIDES ROOM TO
ROOM & GROW.

- Lots of Natural Light
- Vaulted Ceiling
- Open Concept Kitchen & Dining Room
- Granite Counter Tops
- Hardwood Kitchen Floors
- Fireplace
- Main Bedroom En Suite
- Walk In Closets
- Double Tiered Backyard Deck
- 2.5 Car Attached Garage



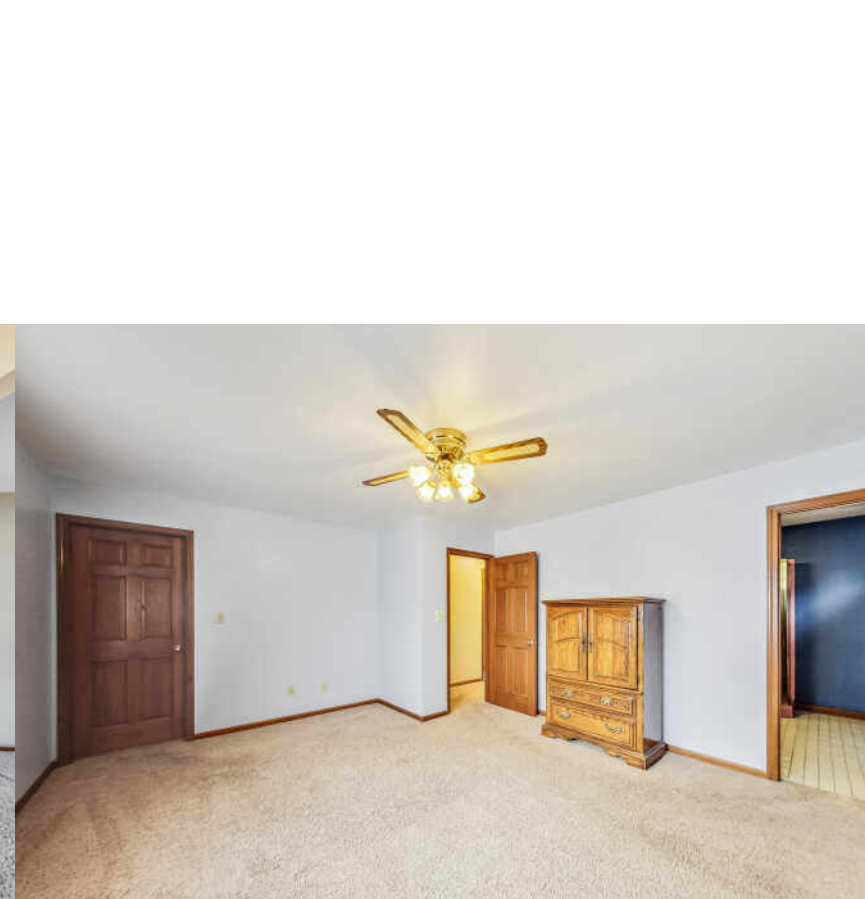
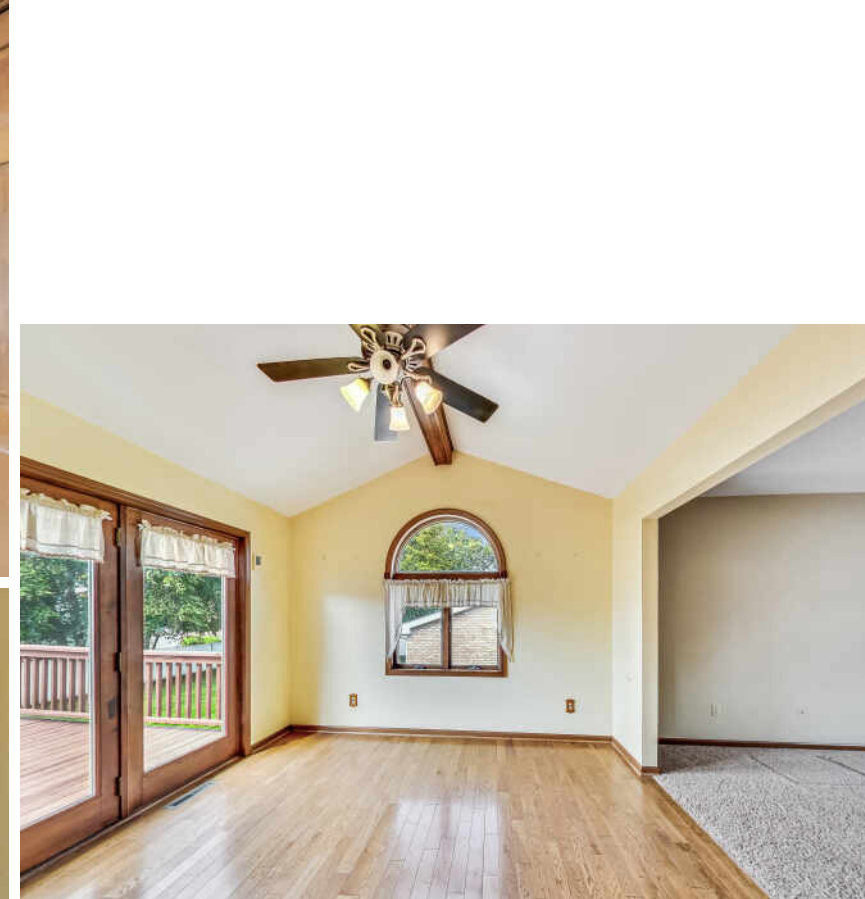

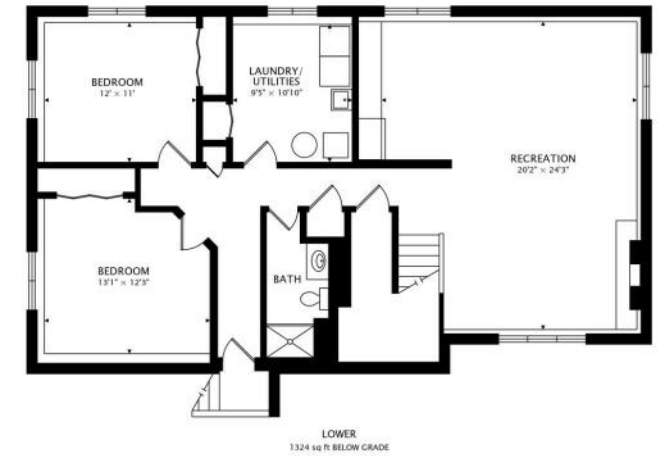
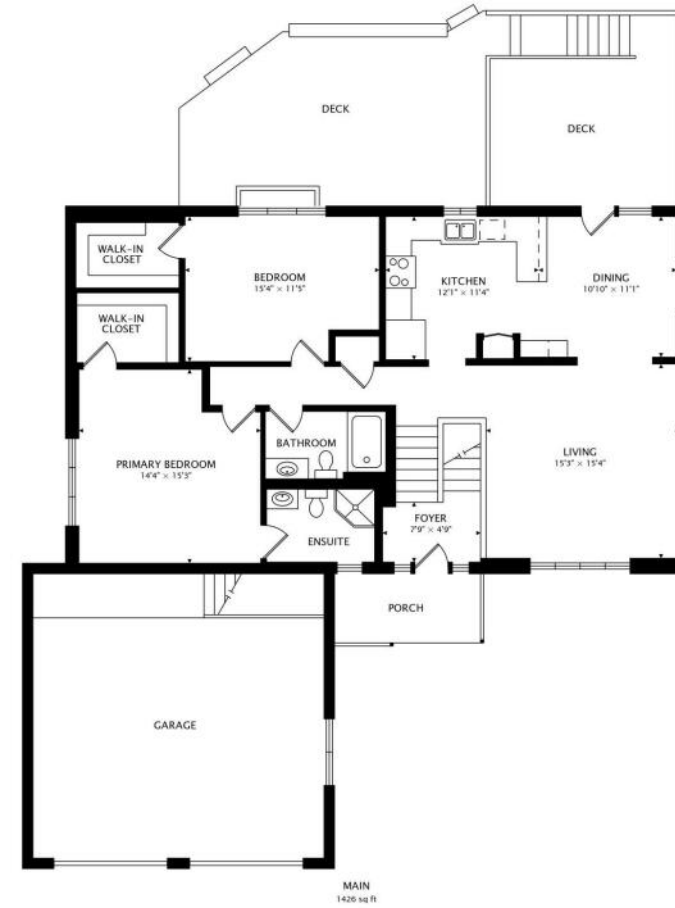



NOTES _____



GINA AVILA

REALTOR®

(219) 577.6588

GINA@REALESTATEBYGINA.COM

REALESTATEBYGINA.COM



CHRISTIE'S
INTERNATIONAL REAL ESTATE