728 W JACKSON BOULEVARD 914
HABERDASHER SQUARE LOFTS

728WJACKSON914.INFO

@properties

CHRISTINE HANCOCK BROKER

312.296.9300 mobile
312.254.0200 office
chancock@atproperties.com
christinehancock.com

728 W JACKSON BOULEVARD 914

HABERDASHER SQUARE LOFTS

728WJACKSON914.INFO

@properties®

KITCHEN

728 W JACKSON BOULEVARD 914

ROOM DIMENSIONS

Living Room	23'×14'
Dining Room	25'×12'
Kitchen	10'×21'
Primary Bedroom	17'×16'
Second Bedroom	12'×10'
Third Bedroom	10'×16'
Fourth Bedroom	12'×14'
Terrace	14'×19'
Foyer	11'×18'

FEATURES

Rarely available, true loft/condo with exposure on 3 sides. Features 4 bedrooms and 2 baths with soaring high 11' 7" ceilings. The recently renovated kitchen is a true show-stopper with custom cabinets, commercial-grade stainless steel appliances including a Bertazzoni range and quartz counters. Beautiful, original maple matchstick hardwood floors throughout. All 4 bedrooms are fully enclosed. Huge master suite with a never-ending walk-in closet. Flooded with sunlight from the east, south, and west exposures. Love outdoor space? Huge 22 x 19 private outdoor terrace with skyline views. Additional features include in-unit laundry, concrete columns, exposed brick, and a custom fireplace in the living room. Full amenity building including a rooftop deck, new fitness center, 1/2 basketball court, and 24-hour door staff. Live in the heart of the West Loop and walk to the trendiest restaurants, grocery stores, and public transportation. 2 side-by-side heated garage parking spaces #A25 & #A26 available. Truly a unique one-of-a-kind home!

CHRISTINE HANCOCK BROKER

312.296.9300 mobile
312.254.0200 office
chancock@atproperties.com
christinehancock.com

KITCHEN - 3

KITCHEN - 4

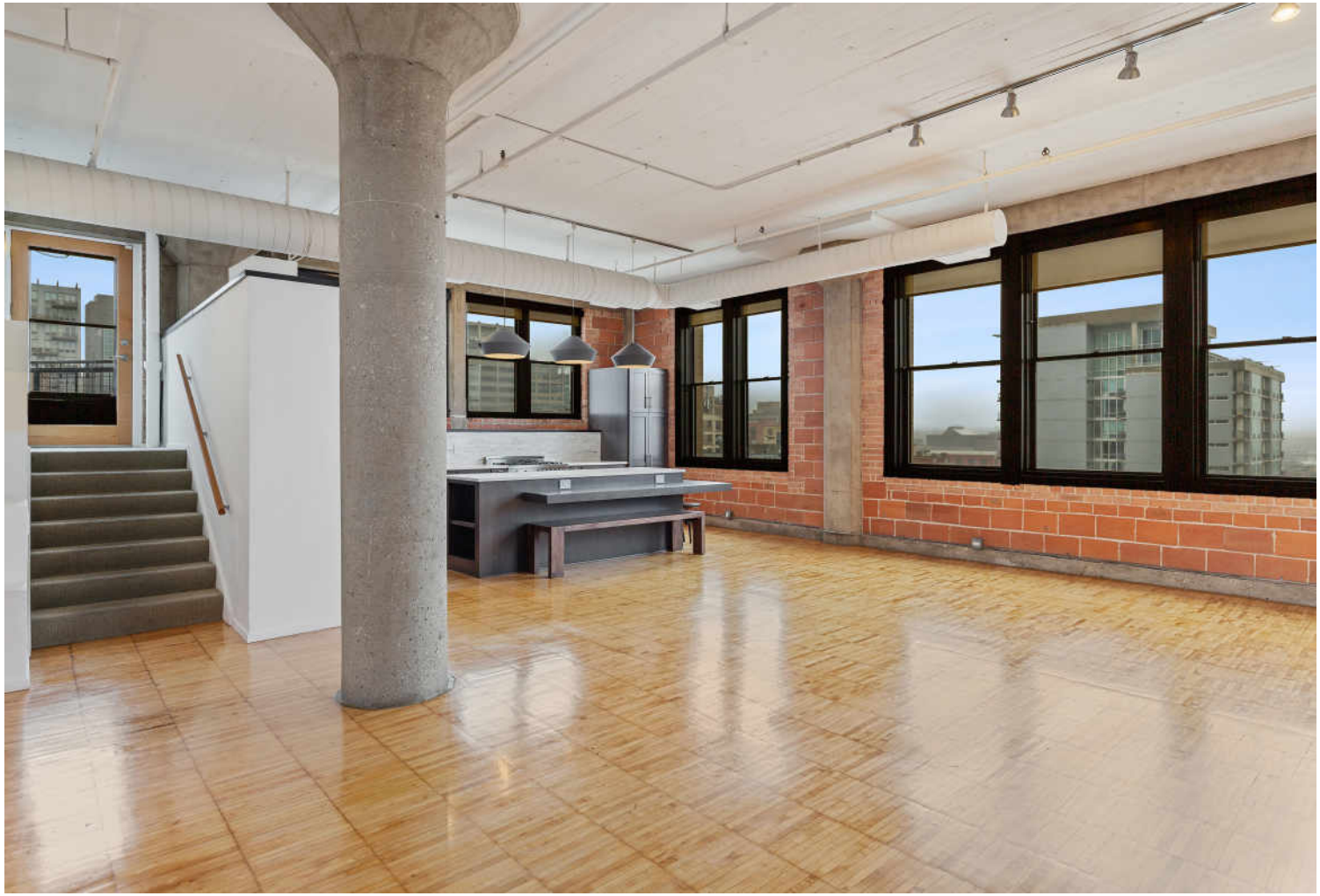

LIVING ROOM

KITCHEN - 2

DINING ROOM

LIVING ROOM 2

LIVING ROOM

PRIMARY BEDROOM - 2

2ND BEDROOM 2

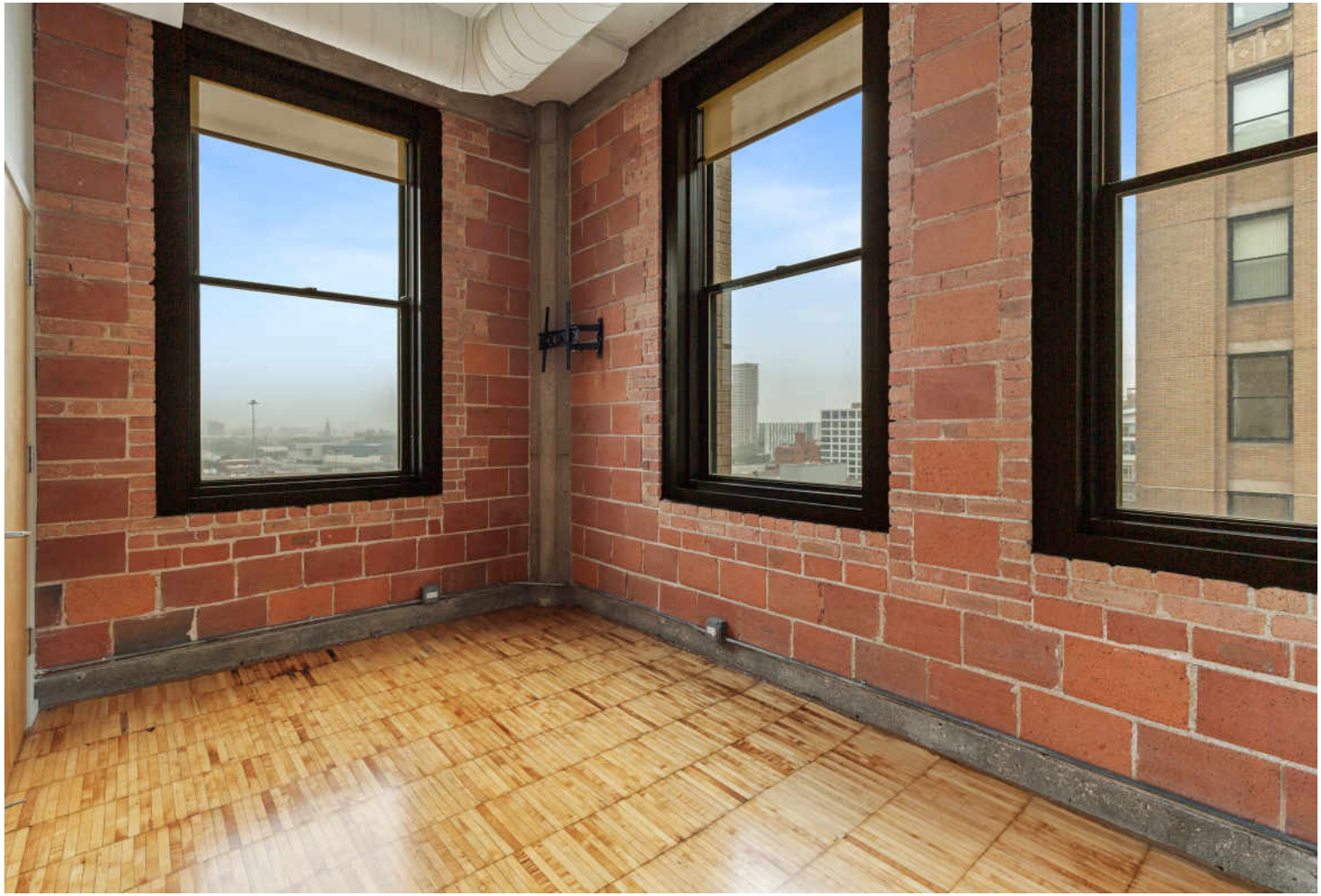

3RD BEDROOM

2ND BATHROOM

4TH BEDROOM

CHICAGO
French Market
A BENSIDOUN MARKET

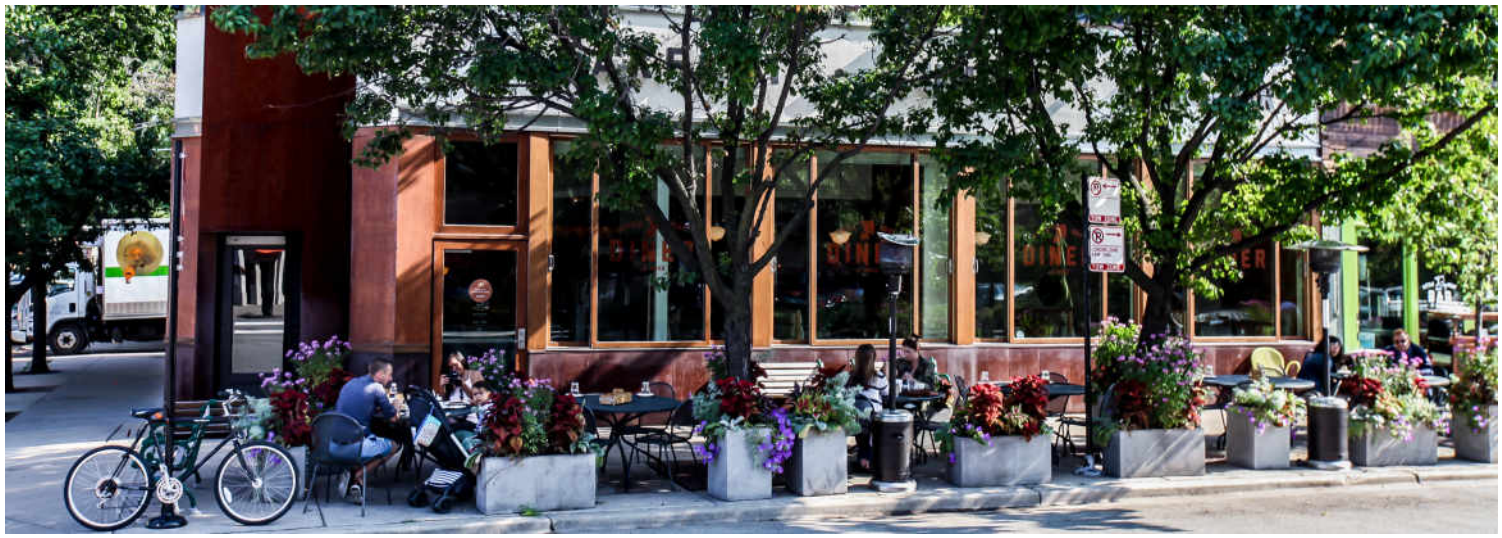

A LONGTIME DOMAIN OF FAMILY-OWNED MEATPACKING BUSINESSES, THE **WEST LOOP** HAS BECOME A SERIOUS FOODIE'S FANTASY IN RECENT YEARS – AND IT'S SHOWN NO SIGN OF SLOWING DOWN.

Locals love this foodie haven. In addition to nationally-acclaimed restaurants, residents enjoy the West Loop's urban character and seemingly endless schedule of community events.

The West Loop was a downtrodden neighborhood for much of the 20th century before it became home to the United Center, then host to the Democratic National Convention in 1996. Thus began its dramatic transformation.

The land between The Loop and the home of the Chicago Bulls and Blackhawks filled rapidly with trendy loft conversions, new construction condos, art galleries, boutiques, nightclubs and dozens of new restaurants. The Randolph Street Market continues to be a draw with more than 200 vendors.

The West Loop is home to a thriving restaurant district on Randolph Street, offering up everything from sushi to haute cuisine. Some of the city's finest restaurants and celebrity chefs can be found on Randolph, but the restaurant scene doesn't end there. In fact, diners also enjoy an assortment of eateries in Greektown and Fulton Market.

West Loop's hotspot reputation has attracted everything from residential development and boutique hotels to major corporations including Google and the new McDonald's headquarters.

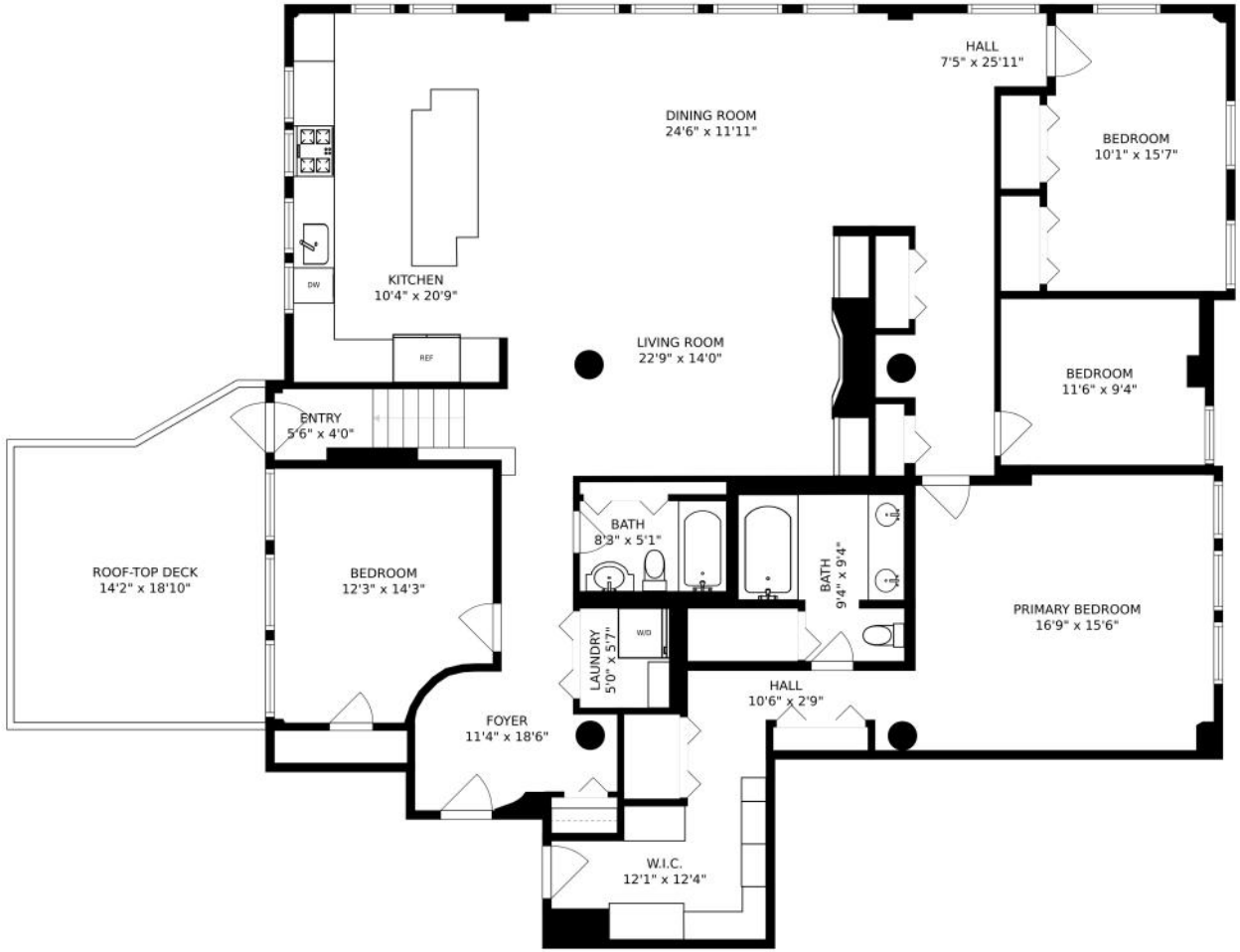
HALL
7'5" x 25'11"
DINING ROOM
24'6" x 11'11"
BEDROOM
10'1" x 15'7"
KITCHEN
10'4" x 20'9"
DW
REF
LIVING ROOM
22'9" x 14'0"
BEDROOM
11'6" x 9'4"
ENTRY
5'6" x 4'0"
ROOF-TOP DECK
14'2" x 18'10"
BEDROOM
12'3" x 14'3"
BATH
8'3" x 5'1"
BATH
9'4" x 9'4"
PRIMARY BEDROOM
16'9" x 15'6"
LAUNDRY
5'0" x 5'7"
W/D
HALL
10'6" x 2'9"
FOYER
11'4" x 18'6"
W.I.C.
12'1" x 12'4"

@properties®

Leading REAL ESTATE COMPANIES OF THE WORLD®