

73 W CANTERBURY LANE
NORTHFIELD





4 BEDROOM
3 BATH

73 W. CANTERBURY, NORTHFIELD, IL

This exceptional 4+ bedroom ,3 bath home, thoughtfully designed by renowned architect Greta Lederer and built by the original owner, is a rare find in one of the area's most desirable neighborhoods. Nestled on a spacious corner lot at the end of a quiet cul-de-sac, the property is surrounded by mature trees that offer privacy, shade, and a serene natural backdrop. Inside, the home is filled with an abundance of natural light thanks to large windows and an open layout that seamlessly connects living spaces. Each room reflects careful attention to detail and timeless design. With generous living and entertaining areas, this home perfectly balances functionality and charm. Whether you're relaxing in the peaceful setting or entertaining in the sun-drenched interiors, this unique property offers a true sense of home in a picturesque and private location. Tri level mid century modern design with 4 generously sized bedrooms plus an office in the sub basement with rec room . Large eat in kitchen , inviting living room /dining room plus huge family room with fireplace. Lovely patio off kitchen and off family room too. Roof 2020 ,New AC 2025 .NORTHFIELD ADDRESS WITH GLENVEIW SCHOOLS.



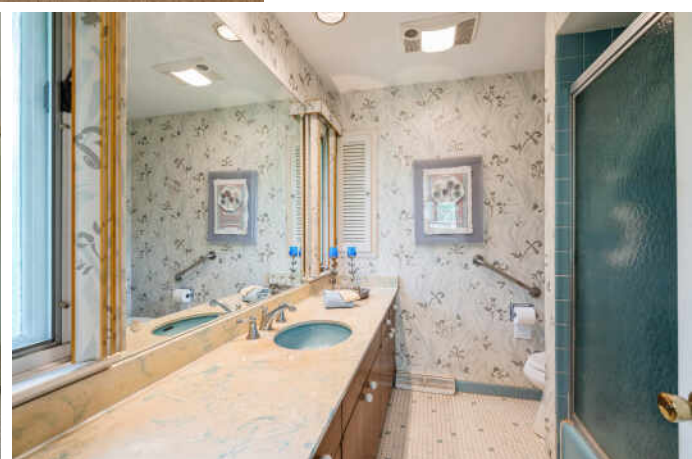







**NORTHFIELD IS A COMMUNITY WITH
ENDURING CHARM AND TRANQUILITY.**

Known for its distinctly residential character and small-town vibe, Northfield is defined by sprawling ranch homes with spacious yards, European-inspired mansions on oversized lots, and condominiums in quiet locales. While the community has experienced growth through new construction, its welcoming atmosphere still remains.

Convenient access to I-94 and I-294 make for an easy drive to the city and O'Hare International Airport. Meanwhile, neighboring towns such as Winnetka and Glenview have Metra stations providing train service to downtown Chicago.

In addition to nationally acclaimed New Trier High School, Northfield offers residents proximity to corporate headquarters as well as an abundance of shops, restaurants, parks, and forest preserves.

[illegible]



SUSAN TEPER

(847) 275-6566

STEPER@ATPROPERTIES.COM

EXPERIENCE EXCEPTIONAL SERVICE

