



910 N LAKE SHORE DRIVE #1918
STREETERVILLE/GOLD COAST

@properties®



2 BEDROOM
2 BATH

Have your pie in the sky in this 19th floor Mies Van Der Rohe masterpiece. With almost 1100 sq ft this 2 bed/ 2 bath has it all. Modern white cabinets, sleek black appliances, floor-to-ceiling windows, and a breathtaking view of the city, John Hancock, and a peak of Oak St Beach! Black granite flooring and carpeted bedrooms. Fresh, updated bathrooms, fixtures, and spacious closets throughout. Upscale amenity building with 24-hour door attendant, marketplace, sundeck terrace with breathtaking lake views, dry cleaners, on-site management, and engineer. Just steps from Mag Mile, Northwestern Hospital, and beaches. Heat, A/C, water & cable, included. Building parking available for \$250 a month. Cat friendly! Investor friendly! Welcome home!





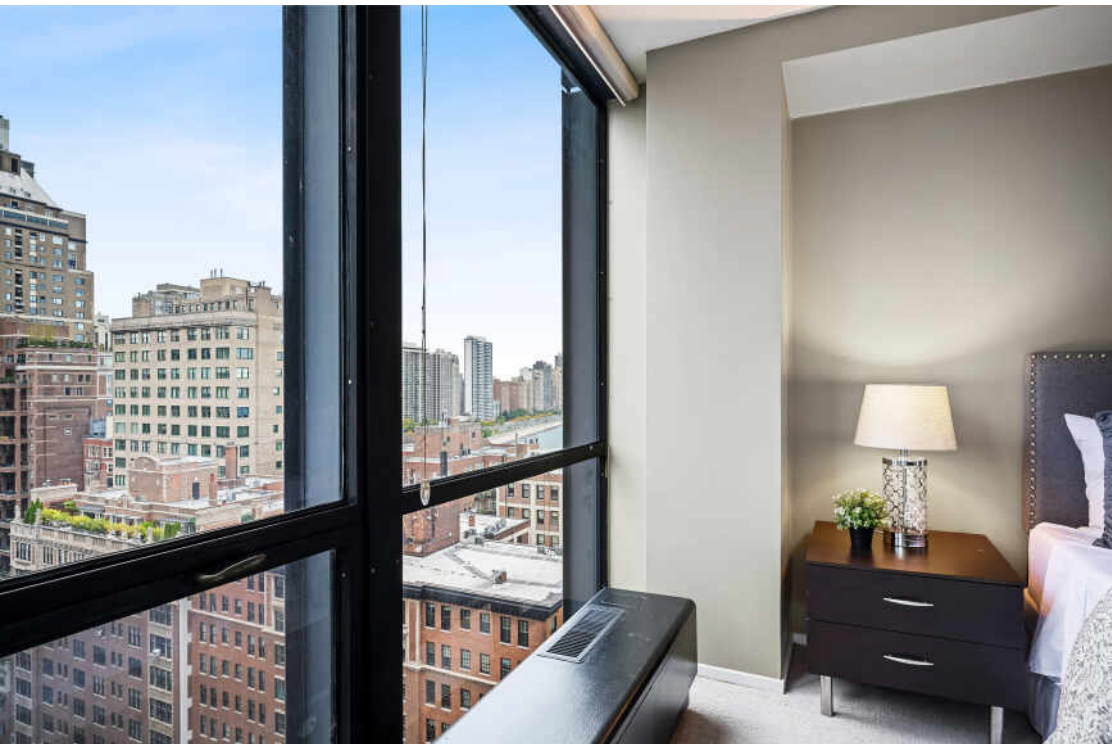

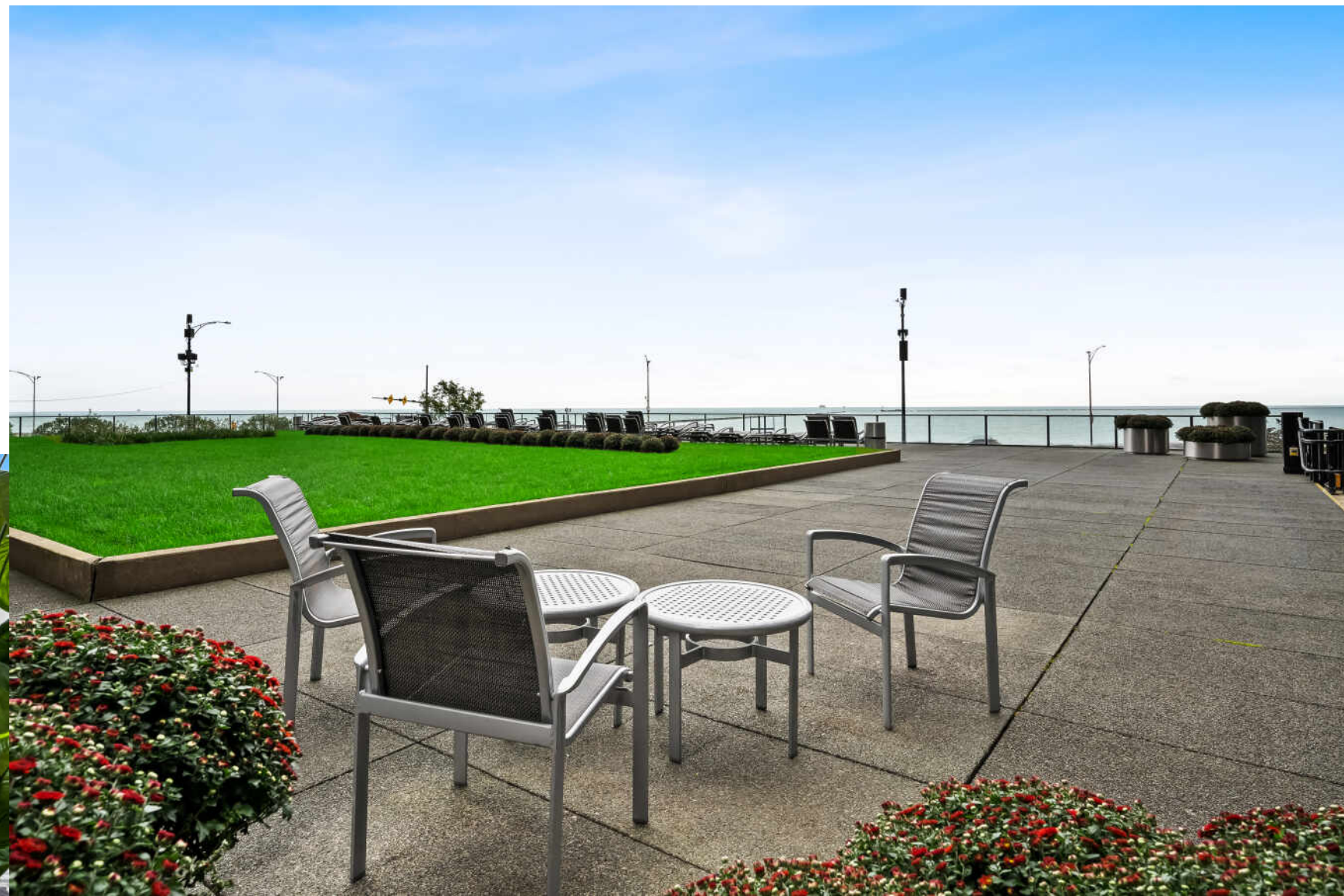

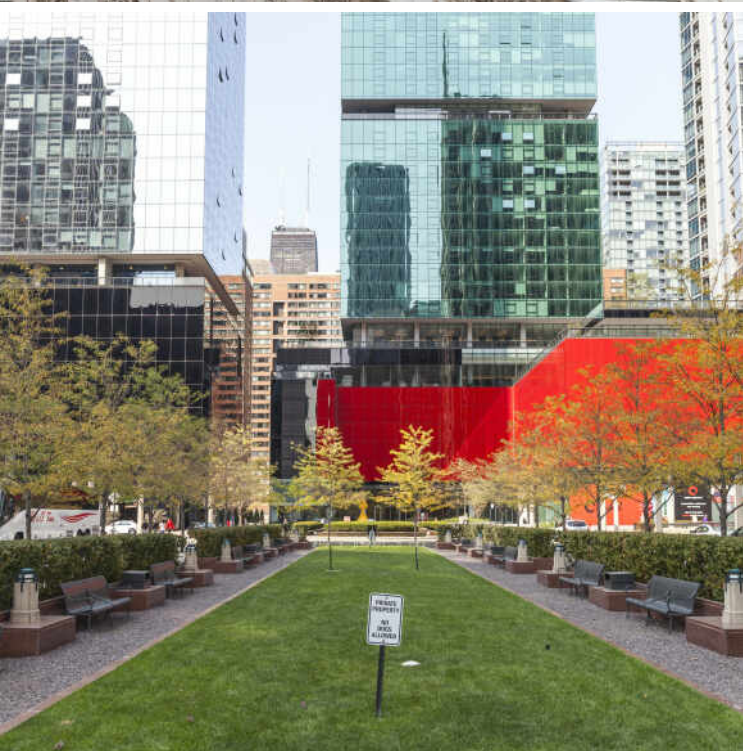

MAJOR DEVELOPMENT IN RECENT YEARS HAS PUT **STREETERVILLE** ON THE MAP.

In the past two decades alone, dozens of new buildings, high-rises, hotels, stores, and institutions have sprung up, bringing with them a flock of residents to the high-energy community.

A wide range of housing is available, the majority in high-rise buildings. The neighborhood's stunning array of architecture includes pre-war buildings, a collection of Mies van der Rohe buildings, and iconic buildings like 875 North Michigan Avenue (known as the John Hancock Center). New construction and smaller mid-rise buildings can be found throughout the neighborhood as well.

Streeterville is home to notable attractions such as The Magnificent Mile, Water Tower Place, and the Museum of Contemporary Art. It is also home to Northwestern Memorial Hospital's state-of-the-art medical campus and the downtown campuses of Northwestern University and the University of Chicago.

While the neighborhood offers a number of smaller "pocket" parks and playgrounds, the lakefront is the center of attention, and it's never more than a couple of blocks away. While dining out is easy, deciding where go with so many great restaurant options is not.

Residents have easy access to surrounding areas via the CTA's Red Line and numerous buses that run up and down Michigan Avenue.

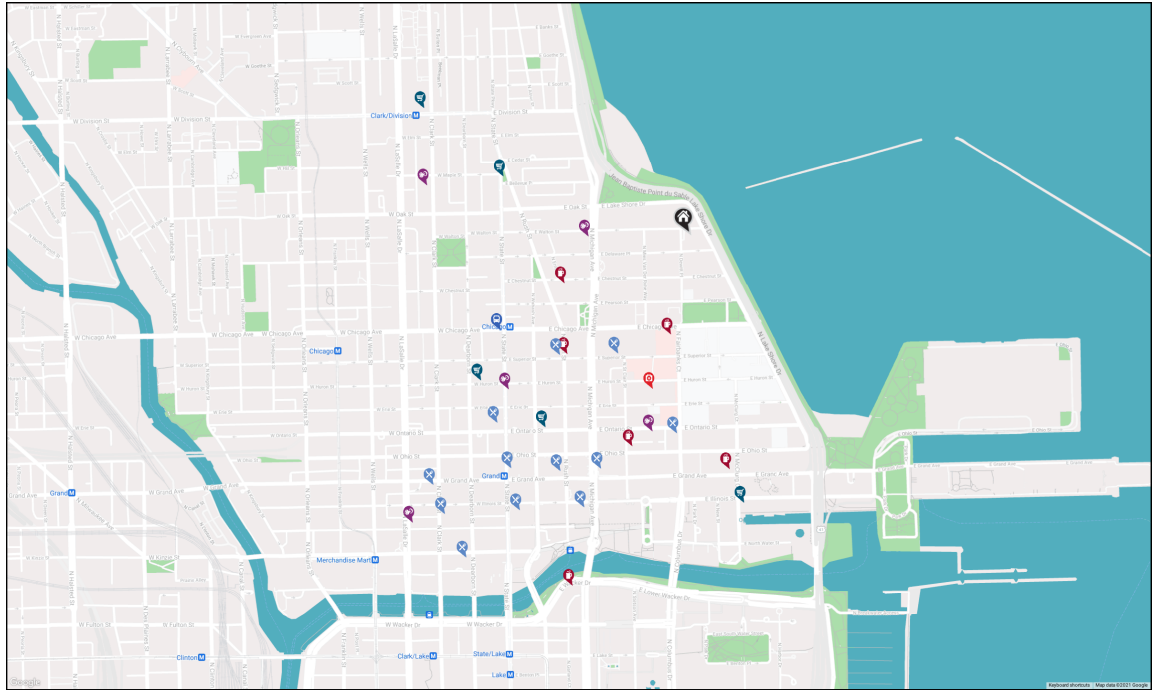

RESTAURANTS

Gino's East
162 EAST SUPERIOR STREET, 0.3 MI

Giordano's
730 NORTH RUSH STREET, 0.4 MI

Timothy O'Toole's Pub Chicago
622 NORTH FAIRBANKS COURT, 0.5 MI

Bandera
535 NORTH MICHIGAN AVENUE, 0.6 MI

Quartino Ristorante
626 NORTH STATE STREET, 0.6 MI

Joe's Seafood, Prime Steak & Stone Crab
60 EAST GRAND AVENUE, 0.6 MI

The Purple Pig Restaurant
444 MICHIGAN AVENUE, 0.7 MI

Star of Siam
11 EAST ILLINOIS STREET #1, 0.7 MI

Weber Grill Restaurant

Maggiano's Little Italy
516 NORTH CLARK STREET, 0.8 MI

Frontera Grill
445 NORTH CLARK STREET, 0.9 MI

Siena Tavern
51 WEST KINZIE STREET, 0.9 MI

COFFEE SHOPS

Argo Tea
250 EAST SUPERIOR STREET, 0.2 MI

Starbucks
111 EAST CHESTNUT STREET, 0.3 MI

Pierrot Gourmet at The Peninsula
108 EAST SUPERIOR STREET, 0.4 MI

Yolk - Streeterville
CORNER OF GRAND & MCCLURG, 0.5 MI

Dunkin'
200 EAST OHIO STREET STE 1, 0.5 MI

Corner Bakery
360 N MICHIGAN AVE ENTRANCE ON, 0.9 MI

SHOPPING

Mariano (Louis) Park
1031 N STATE ST, 0.5 MI

Target
401 E ILLINOIS ST, 0.6 MI

Whole Foods Market
30 W HURON ST, 0.6 MI

Trader Joe's
44 E ONTARIO ST, 0.6 MI

Jewel-Osco
102 W DIVISION ST, 0.7 MI

HEALTH CLUBS

Equinox Gold Coast
900 NORTH MICHIGAN AVENUE, 0.2 MI

CorePower Yoga
227 EAST ONTARIO STREET SUITE 202, 0.5 MI

Pure Barre
1 EAST HURON STREET, 0.5 MI

FFC Gold Coast
1030 NORTH CLARK STREET STE 600, 0.6 MI

The Barre Code Chicago - River North
435 N. LASALLE BLVD, 0.9 MI

HOSPITALS

Northwestern Memorial Hospital
251 EAST HURON STREET, 0.4 MI

TRANSIT

Chicago
CTA - RED LINE, 0.5 MI

NOTES



MELISSA DONDALSKI

BROKER, CNE, PSA, SRS

(312) 632-0380

MELISSA@MELISSADONDALSKI.COM

MELISSADONDALSKI.COM



910NLAKESHORE1918.INFO